

**APPENDIX 2E**

**EQUIPMENT**

**TABLE OF CONTENTS**

<b>1. DEFINITIONS.....</b>	<b>1</b>
<b>2. CATEGORY 1 EQUIPMENT.....</b>	<b>2</b>
2.1 Category 1 Equipment.....	2
2.2 Category 2 Equipment – NOT USED .....	2
<b>3. CATEGORY 4 AND CATEGORY 5 EQUIPMENT .....</b>	<b>3</b>
3.1 Category 3 Equipment – NOT USED .....	3
3.2 Category 4 Equipment.....	3
3.3 Category 5 Equipment.....	3
3.4 Training.....	3
<b>4. CATEGORY 6 EQUIPMENT .....</b>	<b>3</b>
<b>5. PROCUREMENT AND PAYMENT FOR CATEGORY 4, 5 AND 6 EQUIPMENT .....</b>	<b>3</b>
5.1 Solicitation of Proposals .....	3
5.2 Sole Supplier Election for Category 6 Equipment .....	4
5.3 Compliance with Trade Agreements .....	4
5.4 Project Co Recommendations.....	4
5.5 Authority Approval .....	5
5.6 Project Co To Implement Authority Instructions .....	6
5.7 Deposits to Equipment Cash Allowance Account .....	6
5.8 Management of Equipment Cash Allowance Account .....	6
5.9 Minimizing Costs .....	7
5.10 Mark-Ups .....	7
5.11 Request for Payment Approval.....	7
5.12 Payment Approval .....	7
5.13 Payment of Approved Invoices.....	8
5.14 Responsibility for Authority-Obtained Project Co Procured Equipment .....	8
5.15 Project Co Procured Equipment Reports .....	8
5.16 Warranties .....	9
5.17 Standards for Equipment.....	9
5.18 No Limitation.....	9
<b>6. EARLY COMPLETION, DELIVERY AND ACCESS .....</b>	<b>9</b>
6.1 Early Completion .....	9
6.2 Early Delivery.....	10
6.3 Early Access.....	10
6.4 Delivery and Installation Timing.....	11

<b>7. MILLWORK.....</b>	<b>12</b>
<b>8. GENERAL .....</b>	<b>12</b>
8.1 Equipment List and Clinical Specification Complementary .....	12
8.2 Authority Not Obligated to Procure Equipment .....	12
8.3 Integration of Equipment with Design of Facility .....	12
8.4 Design Development - Changes to the Equipment List .....	12
8.5 Addition of Additional Equipment or Replacement of Existing Equipment.....	13
8.6 Storage .....	13
8.7 Equipment Committee .....	13
8.8 Title .....	13
8.9 Decommissioning of Equipment at End of Useful Life .....	14
8.10 Minimizing Disruptions.....	14

**ATTACHMENT A EQUIPMENT LIST**

**ATTACHMENT B EQUIPMENT DATA SHEETS**

**ATTACHMENT C MILLWORK LIST**

## APPENDIX 2E

### EQUIPMENT

#### 1. DEFINITIONS

In this Appendix, in addition to the definitions set out in Schedule 1 of this Agreement:

**“Category 1 Equipment”** means the equipment described and listed as “Category 1” in the Equipment List and Equipment Data Sheets (or similar equipment);

**“Category 2 Equipment”** means the equipment described and listed as “Category 2” in the Equipment List and Equipment Data Sheets (or similar equipment);

**“Category 3 Equipment”** means the equipment described and listed as “Category 3” in the Equipment List and Equipment Data Sheets (or similar equipment);

**“Category 4 Equipment”** means the equipment described and listed as “Category 4” in the Equipment List and Equipment Data Sheets (or similar equipment);

**“Category 5 Equipment”** means the equipment described and listed as “Category 5” in the Equipment List and Equipment Data Sheets (or similar equipment);

**“Category 6 Equipment”** means the equipment described and listed as “Category 6” in the Equipment List and Equipment Data Sheets (or similar equipment);

**“Commissioning”** means testing and commissioning the equipment or system in accordance with any commissioning requirements set out in this Agreement, all applicable standards and Good Industry Practice, including to ensure that the Equipment is operating in accordance with the manufacturer's requirements and specifications;

**“Delivery”** means delivery to the Facility or to another location as agreed with the Authority;

**“Early Completion Date”** has the meaning given in Section 6.1 of this Appendix;

**“Equipment”** means collectively the Category 1 Equipment, the Category 2 Equipment, the Category 3 Equipment, the Category 4 Equipment, the Category 5 Equipment and the Category 6 Equipment;

**“Equipment Cash Allowance”** means the monies to be deposited by the Authority into the Equipment Cash Allowance Account in the amounts and at the times required pursuant to this Appendix and paid from the Equipment Cash Allowance Account for the purchase of Project Co Procured Equipment pursuant to this Appendix;

**“Equipment Cash Allowance Account”** means a separate bank account for all Project Co Procured Equipment related cash flows that is maintained by Project Co at the Authority's direction as contemplated hereunder;

**“Equipment Committee”** means the committee established pursuant to Section 8.7 of this Appendix;

**“Equipment Data Sheets”** means the equipment data sheets set out in Attachment B to this Appendix containing specifications for items of equipment on the Equipment List, as those data sheets may be updated in accordance with this Agreement;

**“Equipment List”** means the list of Equipment set out in Attachment A to this Appendix;

**“Existing CC”** means any BC Cancer Agency Centre, including the Abbotsford Cancer Centre and the Fraser Valley Cancer Centre;

**“Installation”** means, as applicable, connection to necessary building services, including plumbing, heating, cooling, ventilation and electricity, and connection to necessary communication or network interfaces or devices;

**“Latest Delivery Date”** has the meaning given in Section 6.2 of this Appendix;

**“Millwork List”** has the meaning given in Section 7 of this Appendix;

**“Procurement”** means the management and completion of procurement processes for Project Co Procured Equipment pursuant to Section 5 of this Appendix;

**“Project Co Procured Equipment”** has the meaning given in Section 5.1 of this Appendix;

**“Request for Payment Approval”** has the meaning given in Section 5.11 of this Appendix; and

**“Setup”** includes:

- (a) transportation and movement within the Facility from the delivery location to the final installation location;
- (b) placement in the final location within the Facility; and
- (c) any necessary unwrapping, unpacking and assembly.

## **2. CATEGORY 1 EQUIPMENT**

### **2.1 Category 1 Equipment**

Subject to Section 8.2 of this Appendix, the Authority will, at its sole cost, be responsible for the Procurement, Delivery, Setup, Installation, commissioning, maintenance and replacement of any Category 1 Equipment.

### **2.2 Category 2 Equipment – NOT USED**

Subject to Section 8.2 of this Appendix, the Authority will, at its sole cost, be responsible for the procurement, delivery, setup, maintenance and replacement of any Category 2 Equipment.

Project Co will be responsible for the installation and commissioning of all Category 2 Equipment.

### **3. CATEGORY 4 AND CATEGORY 5 EQUIPMENT**

#### **3.1 Category 3 Equipment – NOT USED**

Project Co will be responsible for the Procurement, Delivery, Setup, Installation, Commissioning and maintenance of all Category 3 Equipment, but will not be responsible for the replacement of any Category 3 Equipment. Project Co will maintain all Category 3 Equipment in accordance with Schedule 4 [Services Protocols and Specifications].

#### **3.2 Category 4 Equipment**

Project Co will be responsible for the Procurement, Delivery, Setup, Installation, Commissioning, maintenance and replacement of all Category 4 Equipment. Project Co will maintain and replace all Category 4 Equipment in accordance with Schedule 4 [Services Protocols and Specifications].

#### **3.3 Category 5 Equipment**

Project Co will be responsible for the Procurement, Delivery, Setup, Installation and Commissioning of all Category 5 Equipment, but will not be responsible for the maintenance or replacement of any Category 5 Equipment.

#### **3.4 Training**

Project Co will be knowledgeable on the proper use and maintenance of all Category 3 Equipment, Category 4 Equipment and Category 5 Equipment that Project Co installs in the Facility and will provide sufficient training and education to the Authority's staff in accordance with Good Industry Practice to enable the Authority and its staff to properly utilize such Category 3 Equipment, Category 4 Equipment and Category 5 Equipment.

### **4. CATEGORY 6 EQUIPMENT**

Project Co will be responsible for the Procurement, Delivery and Setup of any Category 6 Equipment, but will not, Subject to Section 6.3 of this Appendix, be responsible for the installation, acceptance, clinical commissioning, maintenance and replacement of any Category 6 Equipment.

### **5. PROCUREMENT AND PAYMENT FOR CATEGORY 4, 5 AND 6 EQUIPMENT**

#### **5.1 Solicitation of Proposals**

Subject to Section 5.2 of this Appendix, Project Co will, for each item of Category 4 Equipment, Category 5 Equipment and Category 6 Equipment (together, the "**Project Co Procured Equipment**"), obtain and submit to the Authority prices sought on a competitive basis from any supplier and for any make or model that will meet or exceed the specifications of the referenced make and model, if any, for that item of Equipment. Project Co:

- (a) will draft and issue competitive bidding documents to at least two different suppliers for prices for at least two different makes and models (unless less than two suppliers and less than two models for such Equipment exist), such prices to be on comparable terms and conditions;

- (b) will be responsible for scheduling delivery of Project Co Procured Equipment and Project Co assumes all risk of delays to the Project Schedule caused by late procurement or delivery of Project Co Procured Equipment; and
- (c) will not be required to undertake a competitive bidding process for any Project Co Procured Equipment reasonably anticipated to have a cost of less than \$10,000.

## **5.2 Sole Supplier Election for Category 6 Equipment**

Without limiting Section 4 of this Appendix, the Authority may determine, in its discretion, that certain items of Category 6 Equipment are to be procured from a particular supplier without a competitive bid process and the Authority will, within 90 days after the Effective Date, notify Project Co in writing of any such determination. Project Co will not, until such time as the Authority has notified Project Co in accordance with this Section 5.2, commence a procurement process for any Category 6 Equipment. Project Co will procure the relevant Category 6 Equipment in accordance with the notice(s), if any, provided by the Authority pursuant to this Section 5.2.

## **5.3 Compliance with Trade Agreements**

Project Co will comply with the requirements of the Agreement on Internal Trade (including Chapter 5 and Annex 502.4 thereof) and the Trade, Investment and Labour Mobility Agreement to the same extent that such requirements are, by policy of the Province of British Columbia or the Authority, or by Law, applicable to the Authority.

## **5.4 Project Co Recommendations**

Based on the proposals received under Section 5.1 of this Appendix, Project Co will make a recommendation to the Authority for the procurement of each item of Project Co Procured Equipment. Each such recommendation will include the following:

- (a) item description, item number, and quantities;
- (b) the manufacturer, model number, supplier, specifications and options for the item;
- (c) an analysis, including consideration of compliance with the relevant specifications in the Equipment List and the Equipment Data Sheets, and recommendation as to which make, model and supplier of the item provides, in Project Co's opinion, the overall best value for the Authority, and any other benefits of the recommendation;
- (d) an analysis of the effect of the item on the overall design of the Facility and the relevant areas within the Facility;
- (e) details of the warranties, installation services, training, spare parts and start-up consumables included with the items by the relevant manufacturer or supplier;
- (f) the date and time when the item will be delivered to the Site;
- (g) the cost of the item, with a breakdown of applicable Taxes and net of all direct or indirect discounts, rebates, refunds, chargebacks, credits, price adjustments or any other

allowances obtained across all categories of Equipment that effectively reduce the net selling price;

- (h) based on the information in Section 5.4(g) of this Appendix, the total amounts and timing of the Equipment Cash Allowance cash flows required to implement the recommendation and the full details of the calculation of such amounts;
- (i) an analysis and quantification of the risks associated with each manufacturer or supplier;
- (j) whether the procurement is a purchase, a lease, part of a managed equipment program, based on usage pricing or other arrangement, and the terms and timing of payments thereof;
- (k) if so requested by the Authority, a copy of each quote or proposal and all other relevant information in respect of the item and such other documentation as the Authority may reasonably require, all of which Project Co will provide on a fully transparent and open basis to the Authority;
- (l) the latest date (not to be less than 10 Business Days after receipt by the Authority of the recommendation) by which a final procurement decision on the item is required from the Authority without causing delays to the Construction or Service Commencement or additional costs for that item; and
- (m) if no proposals for items of Project Co Procured Equipment are available or have been received by Project Co, an alternate recommended course of action for procurement by Project Co including possible substitutes for such items.

The Authority may request additional information from Project Co regarding the recommendations of Project Co, which Project Co will provide to the Authority as soon as reasonably practicable thereafter.

## **5.5 Authority Approval**

In response to the recommendations for items of Project Co Procured Equipment made by Project Co to the Authority under Section 5.4 of this Appendix, the Authority may, on or before the latest date for such decision as set out in the recommendation pursuant to Section 5.4(l) of this Appendix, do any of the following with respect to some or all of the items:

- (a) instruct Project Co to proceed with the procurement;
- (b) withdraw the requirement for Project Co to proceed with the procurement;
- (c) subject to Section 8.4 of this Appendix, increase or decrease the quantities, require the procurement of other items in substitution for such items, or otherwise change the items to be procured;
- (d) acting reasonably, reject any supplier or item of Project Co Procured Equipment as unacceptable to the Authority;

- (e) elect to obtain certain items of Project Co Procured Equipment for the Project by obtaining, transferring or relocating existing equipment from the Authority or others; or
- (f) elect to procure directly certain items of Project Co Procured Equipment.

If the Authority elects to obtain certain items of Equipment pursuant to Section 5.5(e) or Section 5.5(f), such Equipment will be deemed not to be Project Co Procured Equipment.

## **5.6 Project Co To Implement Authority Instructions**

Project Co will proceed diligently to implement the Authority's instructions made pursuant to Section 5.5 of this Appendix, including promptly making alternate recommendations for any item the proposed supplier of which has been rejected under Section 5.5(d) of this Appendix.

## **5.7 Deposits to Equipment Cash Allowance Account**

The Authority will deposit funds into the Equipment Cash Allowance Account in accordance with a schedule that is agreed, within 60 days after the Effective Date, by Project Co and the Authority, both acting reasonably.

Subject to Section 5.10 of this Appendix, the Authority will make deposits into the Equipment Cash Allowance Account if the payment requirements, including applicable GST and PST, for procurements approved by the Authority pursuant to Section 5.12 of this Appendix exceed the then balance of the Equipment Cash Allowance Account.

## **5.8 Management of Equipment Cash Allowance Account**

Project Co will establish the Equipment Cash Allowance Account and will manage all monies in the Equipment Cash Allowance Account in trust for the benefit of, and as directed by, the Authority as follows:

- (a) interest earned will accrue in the Equipment Cash Allowance Account and will be for the benefit of the Authority;
- (b) Project Co will withdraw monies from the Equipment Cash Allowance Account as and at the times directed by the Authority as required to pay for procurements approved by the Authority pursuant to Section 5.12 of this Appendix, net of all direct or indirect discounts, rebates, refunds, chargebacks, credits, price adjustments or any other allowances obtained across all categories of Equipment that effectively reduce the net selling price;
- (c) Project Co will provide a reconciliation of the Equipment Cash Allowance Account to the Authority on a monthly basis;
- (d) as procurements are completed, Project Co will keep and update an overall budget for the Equipment Cash Allowance and will provide access to and copies of such budget to the Authority monthly and as otherwise required by the Authority;
- (e) if at Service Commencement there is a positive balance in the Equipment Cash Allowance Account, such balance will be the property of the Authority and will be paid by



Project Co as directed by the Authority (less any amounts provisioned for settlement on certain equipment); and

- (f) the parties will review the operation of the Equipment Cash Allowance Account on a regular basis and agree to any appropriate modifications to ensure its efficient operation.

## **5.9 Minimizing Costs**

Project Co will use all reasonable efforts to minimize the cost to the Authority of Project Co Procured Equipment and to conduct its procurement so as to minimize any reasonably avoidable adverse effect on the cost to the Authority of Project Co Procured Equipment. Project Co will cause all discounts, rebates, refunds, chargebacks, credits, price adjustments and other allowances available in connection with the Project Co Procured Equipment to be attributed solely to and to benefit the pricing of Project Co Procured Equipment.

## **5.10 Mark-Ups**

Any amount paid from the Equipment Cash Allowance will not include any mark-up for overhead, other costs and profit of Project Co and any other Project Co parties other than the suppliers of Project Co Procured Equipment. There will be no adjustment to the payment out of the Equipment Cash Allowance Account on account of profit, overhead, or other costs associated with, as applicable to the relevant category of Equipment, procurement, expediting, installation, delivery, unpacking, training, assembling and testing, and commissioning of Project Co Procured Equipment by Project Co and any other Project Co Persons other than the suppliers of Project Co Procured Equipment, all of which Project Co has already included in, and will be paid by the Authority to Project Co as part of, the Service Payments.

## **5.11 Request for Payment Approval**

Project Co will provide monthly a request to the Authority for payment approval (the "**Request for Payment Approval**") for Project Co Procured Equipment that will include the following:

- (a) details of all supplier invoices that are due for payment that month, including relevant supporting documentation;
- (b) reconciliation with the Equipment List of the Project Co Procured Equipment for which payment approval is requested;
- (c) any discounts, rebates, refunds, chargebacks, credits, price adjustments and other allowances available in connection with the Project Co Procured Equipment; and
- (d) the cash flow process with respect to the Equipment Cash Allowance as set out in Section 5.8 of this Appendix.

## **5.12 Payment Approval**

The Authority will, acting reasonably and within 7 days of receipt of a Request for Payment Approval, advise Project Co in writing whether or not payment of the invoices set out in such Request for Payment Approval is approved. If the Authority does not approve payment of any invoice set out in a Request for Payment Approval, the Authority will provide full details as to the reason for not approving such payment.

### **5.13 Payment of Approved Invoices**

Project Co will, within 7 days of receipt of the Authority's approval of a Request for Payment Approval, as agent for the Authority only for purposes of payment from the Equipment Cash Allowance Account, make payment to the relevant suppliers as set out in the invoices in such Request for Payment Approval.

### **5.14 Responsibility for Authority-Obtained Project Co Procured Equipment**

If the Authority elects to obtain or procure certain items of Equipment pursuant to Sections 5.5(e) or 5.5(f) of this Appendix:

- (a) as soon as is reasonable practicable after the Authority elects to obtain or procure certain items of Equipment pursuant to Sections 5.5(e) or 5.5(f) of this Appendix, Project Co will advise the Authority:
  - (1) whether such Equipment must be installed in the Facility for Project Co to achieve Service Commencement; and
  - (2) if applicable, the date by which such Equipment must be delivered so as not to delay the Design, the Construction, Service Commencement or the Authority's use and occupation of the Facility;
- (b) Project Co will install and commission such items upon delivery to the Site to the extent such items are in substitution for, and not in addition to, the items of Equipment identified in the Equipment List; and
- (c) Project Co will not be responsible for the condition of any previously used items of Equipment, including any failure of such Equipment to meet commissioning requirements as a result of such condition.

### **5.15 Project Co Procured Equipment Reports**

As of the 1<sup>st</sup> day of each month and as at Service Commencement Date, Project Co will provide reports to the Authority that include the following information:

- (a) itemized and aggregate amounts committed to date for all costs to the Authority of Project Co Procured Equipment;
- (b) which Project Co Procured Equipment item numbers have been procured and the itemized and aggregate costs to the Authority of such items;
- (c) the projected procurement of remaining Project Co Procured Equipment and the projected effect of such procurement on the Equipment Cash Allowance;
- (d) the delivery dates for each item procured;
- (e) any authorized or agreed changes in the Equipment List and Equipment Data Sheets since the previous report, and the financial impact of such changes; and

- (f) any commentary on communication methods, the reporting method/approval process, frequency of communication and similar matters regarding Project Co Procured Equipment procurement and selection,

and Project Co will provide such reports within 10 Business Days of the effective date of the report.

#### **5.16 Warranties**

Project Co will either:

- (a) ensure that all manufacturer's and supplier's warranties for all Project Co Procured Equipment commence no earlier than the Service Commencement Date and are in the Authority's name; or
- (b) transfer to the Authority the benefit of all such warranties effective as of the date the Authority obtains title to the Project Co Procured Equipment (and in any event no later than as of the Service Commencement Date).

#### **5.17 Standards for Equipment**

Project Co will cause all Project Co Procured Equipment to be:

- (a) new;
- (b) of good quality and in a safe, serviceable and clean condition in accordance with Good Industry Practice;
- (c) in accordance with the Equipment List and the Equipment Data Sheets; and
- (d) in compliance with all Laws.

Project Co will, as soon as practicable after receiving a request from the Authority, supply to the Authority evidence to demonstrate its compliance with this Section 5.17.

#### **5.18 No Limitation**

Without limiting Sections 3.1, 3.2, 3.3 and 4 of this Appendix, Project Co Procured Equipment shown on the Equipment List and in the Equipment Data Sheets is not intended to be exhaustive or to be relied upon by Project Co, does not limit the requirements of the Design and Construction Specifications, and provides only an indication of some of Project Co Procured Equipment expected to be provided by Project Co.

### **6. EARLY COMPLETION, DELIVERY AND ACCESS**

#### **6.1 Early Completion**

Project Co will, prior to the date set out in the column of the Equipment List entitled "Space Ready for Equipment Set-Up/PHSA Access" (the "**Early Completion Date**") for each item of Equipment that has

been assigned an Early Completion Date, complete the Design and Construction of the spaces or rooms in the Facility, including all building systems, necessary for the installation and commissioning of the corresponding Equipment (except for any Construction that Project Co cannot complete until after the relevant Equipment has been installed) and make such spaces or rooms clean, ready and available for the Authority.

Without limiting Project Co's obligations in the above paragraph, Project Co will, prior to the Early Completion Date for each item of Category 6 Equipment that has been assigned an Early Completion Date, provide the following:

- (a) subject to the Authority's prior approval of any necessary power interruption(s), uninterrupted power for;
- (b) a fully operational HVAC system in;
- (c) safe access for the Authority, or its representatives, employees and agents, to the floor above;
- (d) a clean and dust free environment in; and
- (e) convenient access to clean water and washroom facilities from,

the spaces or rooms that are necessary for the Installation and Commissioning of such Category 6 Equipment.

## **6.2 Early Delivery**

Project Co will, prior to the date set out in the column of the Equipment List entitled "Latest Delivery Date" (the "**Latest Delivery Date**") for each item of Project Co Procured Equipment which has been assigned a Latest Delivery Date, Procure, Setup and Deliver such items of Project Co Procured Equipment. For certainty, the Latest Delivery Dates specified in the Equipment List for Category 1 Equipment or Category 2 Equipment are for the Authority's reference only and do not obligate the Authority to deliver such Equipment prior to the indicated Latest Delivery Date.

## **6.3 Early Access**

Project Co will, commencing on the relevant Early Completion Date or such earlier date that the relevant spaces or rooms are completed in accordance with Section 6.1 of this Appendix, provide to the Authority and its representatives, employees and agents reasonable access to such spaces and rooms to enable the Authority or its representatives, employees and agents:

- (a) to install and commission the Category 1 Equipment which has been assigned an Early Completion Date;
- (b) to observe and assist the vendor or supplier of any Category 6 Equipment with the installation of such Equipment;
- (c) to perform acceptance testing on, and to observe and assist with any acceptance tests performed by the vendor of, any Category 6 Equipment;

- (d) to complete any clinical commissioning tests of any Category 6 Equipment; and
- (e) to complete any radiation surveys required by the Authority, in its discretion.

#### **6.4 Delivery and Installation Timing**

Project Co will:

- (a) as early as practicable in accordance with Good Industry Practice and without limiting any of Project Co's other obligations under this Section 6, identify to the Authority:
  - (1) each item of Category 1 Equipment, Category 2 Equipment, Category 6 Equipment and each item of Project Co Procured Equipment delivered to a location other than the Facility, if any, that must be installed in the Facility for Project Co to achieve Service Commencement;
  - (2) for each item of Category 1 Equipment and Category 6 Equipment, the earliest date when the Facility will be available to the Authority to install such item;
  - (3) for each item of Category 1 Equipment and Category 6 Equipment identified by Project Co under Section 6.4(a)(1) above, if any, the date by which such item must be installed so as not to delay the Design, the Construction, Service Commencement or the Authority's use and occupation of the Facility; and
  - (4) for each item of Category 2 Equipment and each item of Project Co Procured Equipment delivered to a location other than the Facility identified by Project Co under Section 6.4(a)(1) above, if any, the date by which such items must be delivered to the Facility so as not to delay the Design, the Construction, Service Commencement or the Authority's use and occupation of the Facility; and
- (b) as required from time to time until Service Commencement, but no less than once per calendar month, update the information in Section 6.4(a) above so that at all times it is an accurate, reasonable and realistic representation of Project Co's plans for the completion of the Design and Construction of the Facility and the availability of the Facility to the Authority for the Installation of Category 1 Equipment, the delivery of Category 2 Equipment and the delivery of Project Co Procured Equipment that was previously delivered to a location other than the Facility.

The Authority will cause:

- (a) each item of Category 1 Equipment and Category 6 Equipment identified by Project Co under Section 6.4(a)(1) above to be installed by the date specified by Project Co under Section 6.4(a)(3);
- (b) each item of Category 2 Equipment identified by Project Co under Section 6.4(a)(1) above to be delivered to the Facility by the date specified by Project Co under Section 6.4(a)(4); and

- (c) each item of Project Co Procured Equipment delivered to a location other than the Facility and identified by Project Co under Section 6.4(a)(1) above to be delivered to the Facility by the date specified by Project Co under Section 6.4(a)(4).

## 7. **MILLWORK**

Attached as Attachment C to this Appendix is a table setting out the millwork requirements for the Building (the “**Millwork List**”). The Millwork List includes a column entitled “Millwork Required” that indicates rooms in which fixed millwork is required or is optional.

At a minimum, Project Co will provide fixed millwork in each room for which a “Y” is indicated in the “Millwork Required” column, including all items specified in the column entitled “Millwork to include”. Project Co may, but is not required to, provide millwork in rooms for which “Optional” is specified in the “Millwork Required” column.

Project Co will provide millwork for the Building that complies with the requirements set out in the Design and Construction Specifications. Project Co will maintain and replace all millwork in the Building in accordance with Schedule 4 [Services Protocols and Specifications].

## 8. **GENERAL**

### 8.1 **Equipment List and Clinical Specification Complementary**

The Equipment List and the provisions of Appendix 3A [Clinical Specification] are intended to be complementary. In the event of any direct conflict between the Equipment List and the provisions of Appendix 3A [Clinical Specification], the Equipment List will govern.

### 8.2 **Authority Not Obligated to Procure Equipment**

The Authority intends to procure but, subject to Section 8.4 of this Appendix, the Authority is not obligated to procure the items of Category 1 Equipment or Category 2 Equipment shown on the Equipment List and Equipment Data Sheets.

### 8.3 **Integration of Equipment with Design of Facility**

Project Co will integrate all Equipment, in accordance with Good Industry Practice, with the overall design of the Facility and will include such Equipment as part of the design development process under Section 5.2 of Schedule 2 [Design and Construction Protocols].

### 8.4 **Design Development - Changes to the Equipment List**

The parties acknowledge that:

- (a) changes to the Equipment List may be required, or may be requested by the Authority, as part of the design development process as described in Section 5.2 of Schedule 2 [Design and Construction Protocols], and, accordingly, such changes to the Equipment List required on account of additional Design are not Changes except as they may be part of a Change as described in Section 5.4 of Schedule 2 [Design and Construction Protocols]; and

- (b) updates to the Equipment List, including to the related Equipment Data Sheets, may be required from time to time because of manufacturers' or suppliers' changes including changes to equipment availability, specifications and models, changes in clinical practice and:
  - (1) the parties will cooperate to amend the Equipment List so that it is accurate and complete as required for Project Co to proceed with the Design and Construction without delay; and
  - (2) subject to Section 8.4(a) above and Project Co's duty to mitigate any additional costs, an amendment to the Equipment List may be a Change.

### **8.5 Addition of Additional Equipment or Replacement of Existing Equipment**

If the Authority identifies Equipment that is in addition to, or in replacement of certain items of, the Equipment, the Authority may in its sole discretion:

- (a) require Project Co to procure, deliver, install, commission and/or maintain such additional Equipment, in accordance with and subject to the procedures set out in Schedule 6 [Changes, Minor Works and Innovation Proposals]; or
- (b) perform any of the activities described in Section (a) above.

### **8.6 Storage**

The Authority will, as soon as reasonably practicable, advise Project Co of any Category 1 Equipment and Category 2 Equipment that will need to be stored on the Site prior to the Installation of such Equipment in the Facility. Project Co will provide a secure, dry storage space for any such Equipment and will maintain that storage space between 53 and 63 degrees Fahrenheit.

### **8.7 Equipment Committee**

The parties will establish an Equipment Committee composed of 2 (or any other number agreed between the parties) representatives of each party and a representative(s) of PHSA. The Equipment Committee will meet regularly during the Construction Period (and not less than once per calendar quarter) to review the status of, and to provide advice to the parties with respect to, Equipment procurement, delivery and installation.

### **8.8 Title**

Project Co will cause the procurement arrangements for Project Co Procured Equipment to provide for a direct transfer of title to such Equipment from the suppliers to the Authority. Title to Project Co Procured Equipment may be reserved by third party unpaid suppliers until the earlier of the date of payment and the Service Commencement Date. Project Co will pay (including as agent for the Authority only for purposes of payment from the Equipment Cash Allowance Account with respect to Project Co Procured Equipment) all such unpaid suppliers prior to the Service Commencement Date for amounts owing on outstanding invoices.

**8.9 Decommissioning of Equipment at End of Useful Life**

At the Authority's request, Project Co will arrange for the safe disposal of all Category 3 Equipment, Category 4 Equipment and Category 5 Equipment at the end of its useful life during the Term in accordance with Good Industry Practice, all Laws and the requirements of Governmental Authorities. Any and all net proceeds of such disposition will be for the account of Project Co.

**8.10 Minimizing Disruptions**

Project Co will ensure that its procurement, delivery, installation, commissioning, maintenance, repair, decommissioning, upgrade and replacement of Equipment as required under this Agreement will be effective and efficient so as to minimize to the greatest extent reasonably possible all disruptions of Authority Activities and any additional costs to the Authority.



**ATTACHMENT A**  
**EQUIPMENT LIST**

**ATTACHMENT B**

**EQUIPMENT DATA SHEETS**

## **ATTACHMENT C**

### **MILLWORK LIST**

## Furniture and Equipment List

Area	Rm #	RoomDescription	Equipment	Quantity	Category	Comments	Reference Source	Referenced MFR	Model	Mech Plumb	Mech HVAC	EL Power	LAN /Wireless	Space Ready for Equipment set-up / PHSA Access	Latest Delivery Date
RADIATION THERAPY															
Reception, Scheduling and Waiting															
3.1.1	001	Reception/Booking	Cart, Wire Delivery	2	5			Fellowes	Heavy duty Mail cart						
3.1.1	001	Reception/Booking	Chair, task	4	5		Generic (or equal)	Ergocentric	GEO-MT-MB-TATA						
3.1.1	001	Reception/Booking	Clock, wall	1	4		Generic (or equal)								
3.1.1	001	Reception/Booking	Computer	2	1							10A,120V	✓		
3.1.1	001	Reception/Booking	LCD Flat panel screen	4	1	Dual monitor						10A,120V			
3.1.1	001	Reception/Booking	Printer, Multifunctional Print/scan/fax - desktop	1	1							10A,120V	✓		
3.1.1	001	Reception/Booking	Printer, slip	2	1							10A,120V	✓		
3.1.1	001	Reception/Booking	Telephone, voip	4	1							✓	✓		
3.1.1	001	Reception/Booking	Tray, keyboard, articulating	2	4		Generic (or equal)	Richelliue	2190/7100						
3.1.1	002	Patient/Family Waiting	Sound System	1	4		Generic (or equal)	BOSE	tbd			10A,120V	✓		
3.1.1	002	Patient/Family Waiting	Chair, waiting	18	5		Generic (or equal)	Ergocentric							
3.1.1	002	Patient/Family Waiting	Chair, waiting, bariatric	6	5		Generic (or equal)	tbd							
3.1.1	002	Patient/Family Waiting	Table, side	3	5		Generic (or equal)	Global	JT3						
3.1.1	002	Patient/Family Waiting	Computer	1	1							10A,120V	✓		
3.1.1	002	Patient/Family Waiting	LCD Flat panel screen	1	1										
3.1.1	002	Patient/Family Waiting	Kiosk, computer	1	5										
3.1.1	003	Coat Closet				Millwork only									
Radiation Therapy Area															
3.1.1	004	Control Work Area -1	Chair, task	4	5	Height dependant on design	Generic (or equal)	Ergocentric	GEO-MT-MB-TATA						
3.1.1	004	Control Work Area -1	Computer	2	1	1 for document viewing						10A,120V	✓		
3.1.1	004	Control Work Area -1	LCD Flat panel screen	4	1	dual monitors									
3.1.1	004	Control Work Area -1	Printer, slip	1	1							10A,120V	✓		
3.1.1	004	Control Work Area -1	Telephone, voip	1	1							✓	✓		
3.1.1	004	Control Work Area -1	Whiteboard, medium	1	4		Generic (or equal)	Richelliue	24"						
3.1.1	004	Control Work Area -1	Clock, wall	1	4		Generic (or equal)								
3.1.1	004	Control Work Area -1	Tackboard	1	4		Generic (or equal)	Heartwood	388-3666TB						
3.1.1	004	Control Work Area -1	Printer, laser	1	1							10A,120V	✓		
3.1.1	004	Control Work Area -2	Chair, task	4	5		Generic (or equal)	Ergocentric	GEO-MT-MB-TATA						
3.1.1	004	Control Work Area -2	Computer	2	1	1 for document viewing						10A,120V	✓		
3.1.1	004	Control Work Area -2	LCD Flat panel screen	4	1	dual monitors									
3.1.1	004	Control Work Area -2	Printer, slip	1	1							10A,120V	✓		
3.1.1	004	Control Work Area -2	Telephone, voip	1	1							✓	✓		
3.1.1	004	Control Work Area -2	Whiteboard, medium	1	4		Generic (or equal)	Richelliue	24"						
3.1.1	004	Control Work Area -2	Clock, wall	1	4		Generic (or equal)								
3.1.1	004	Control Work Area -2	Tackboard	1	4		Generic (or equal)	Heartwood	388-3666TB						
3.1.1	004	Control Work Area -2	Printer, laser	1	1										
3.1.1	005	Dual Energy Linear Accelerators - 1	Safety Beam Device/Light Beam Sensors	1	6	Required in Maze		ISTAVA							
3.1.1	005	Dual Energy Linear Accelerators - 1	Arm, Articulating, Wall Mounted, HD Monitors	2	6			Dell	tbd					12 weeks prior to Target Service Commencement	12 weeks prior to Target Service Commencement
3.1.1	005	Dual Energy Linear Accelerators - 1	Board, Breast +Head Rests	1	5			Civco/Harpell Associates	MT-350-N and MT-TIMO-BB						
3.1.1	005	Dual Energy Linear Accelerators - 1	Caliper, medical	1	5			Civco/Harpell Associates	MT-BC-55						
3.1.1	005	Dual Energy Linear Accelerators - 1	Cart, supply, large	1	5			Lakeside	tbd						
3.1.1	005	Dual Energy Linear Accelerators - 1	Cart, supply, small	1	5			Lakeside	tbd						
3.1.1	005	Dual Energy Linear Accelerators - 1	Linear Accelerator, dual energy with OBI, , RapidArc and Gating with associated software and licenses	1	6	As per BCCA specs		Varian			Min operatio	60Amp 3phase 400-480V		12 weeks prior to Target Service Commencement	12 weeks prior to Target Service Commencement
3.1.1	005	Dual Energy Linear Accelerators - 1	Linen, Hamper	1	5			Acart	CA23NC						
3.1.1	005	Dual Energy Linear Accelerators - 1	Monitor, 47", wall mounted	1	6	for document viewing CPU in comp cabinet incontrol area		LG							

## Furniture and Equipment List

Area	Rm #	RoomDescription	Equipment	Quantity	Category	Comments	Reference Source	Referenced MFR	Model	Mech Plumb	Mech HVAC	EL Power	LAN /Wireless	Space Ready for Equipment set-up / PHSA Access	Latest Delivery Date
3.1.1	005	Dual Energy Linear Accelerators - 1	Patient Assist system, Ceiling mounted	1	1	Custom-build - BCCA in house		n/a						12 weeks prior to Target Service Commencement	12 weeks prior to Target Service Commencement
3.1.1	005	Dual Energy Linear Accelerators - 1	Scale, weight	1	5			BC Stevens	tbd						
3.1.1	005	Dual Energy Linear Accelerators - 1	Stool, step with handle	1	5			Commander							
3.1.1	005	Dual Energy Linear Accelerators - 1	Transfer Board, patient	1	5			FVCC custom							
3.1.1	005	Dual Energy Linear Accelerators - 1	Laser, set	1	6			MedTech	LAP Astor Red					12 weeks prior to Target Service Commencement	12 weeks prior to Target Service Commencement
3.1.1	005	Dual Energy Linear Accelerators - 1	Sound System	1	4			BOSE	tbd						
3.1.1	005	Dual Energy Linear Accelerators - 1	Oscilloscope, monitoring	1	5			Tektronix	TPS2024			✓			
3.1.1	005	Dual Energy Linear Accelerators - 1	Type S Head Extension with Carbon Fibre frame	1	5			Civco/Harpell Associates	MT-CFHN-CV						
3.1.1	005	Dual Energy Linear Accelerators - 1	Type s Overlay with Carbon Fibre frame	1	5			Civco/Harpell Associates	MT-CFHN-CV						
3.1.1	005	Dual Energy Linear Accelerators - 1	Variable Axis Baseplate with Prone cushion	1	5			Civco/Harpell Associates	MT-CFHN-VAB-01						
3.1.1	005	Dual Energy Linear Accelerators - 1	Chair, visitor	1	5		Generic (or equal)	Ergocentric	eco-Stacker-A						
3.1.1	005	Dual Energy Linear Accelerators - 1	Mirror, Wall mtd	1	4		Generic (or equal)	Global Care	GCLMR01						
3.1.1	005	Dual Energy Linear Accelerators - 1	Hook, Coat	1	4		Generic (or equal)								
3.1.1	005	Dual Energy Linear Accelerators - 1	Positioner, Prone	1	5			Donaldson Marphil Medical	DMRT-4470						
3.1.1	005	Dual Energy Linear Accelerators - 1	Foot rests	1	1			BCCA to make in							
3.1.1	005	Dual Energy Linear Accelerators - 1	Headrests, plastic, set of B,C,D,F,O,V	1	1			BCCA to make in house							
3.1.1	005	Dual Energy Linear Accelerators - 1	Headrests, set of rubber	1	5			Medtech	Timo						
3.1.1	005	Dual Energy Linear Accelerators - 1	Mattress, foam	1	5	vinyl covered, 1"x 20"x 6 feet		Belair Foam							
3.1.1	005	Dual Energy Linear Accelerators - 1	Mattress, foam	1	5	vinyl covered, 1"x 20"x 20"		Belair Foam							
3.1.1	005	Dual Energy Linear Accelerators - 1	Shelving, steel	3	5	Storage for vaclocs and S	Generic (or equal)								
3.1.1	005	Dual Energy Linear Accelerators - 2	Safety Beam Device/Light Beam Sensors	1	6	Required in Maze		ISTAVA							
3.1.1	005	Dual Energy Linear Accelerators - 2	Keyboard . Wireless	1	1								✓		
3.1.1	005	Dual Energy Linear Accelerators - 2	Mouse, wireless	1	1								✓		
3.1.1	005	Dual Energy Linear Accelerators - 2	Arm, Articulating, Wall Mounted, HD Monitors	2	6			Dell	tbd					12 weeks prior to Target Service Commencement	12 weeks prior to Target Service Commencement
3.1.1	005	Dual Energy Linear Accelerators - 2	Board, Breast +Head Rests	1	5			Civco/Harpell Associates	MT-350-N and MT-TIMO-BB						
3.1.1	005	Dual Energy Linear Accelerators - 2	Caliper, medical	1	5			Civco/Harpell Associates	MT-BC-55						
3.1.1	005	Dual Energy Linear Accelerators - 2	Cart, supply, large	1	5			Lakeside	tbd						
3.1.1	005	Dual Energy Linear Accelerators - 2	Cart, supply, small	1	5			Lakeside	tbd						
3.1.1	005	Dual Energy Linear Accelerators - 2	Linear Accelerator, dual energy with OBI, , RapidArc and Gating with associated software and licenses	1	6	As per BCCA specs		Varian			Min operatio	60Amp 3phase 400-480		12 weeks prior to Target Service Commencement	12 weeks prior to Target Service Commencement
3.1.1	005	Dual Energy Linear Accelerators - 2	Laser, set	1	6			MedTech	LAP Astor Red					12 weeks prior to Target Service Commencement	12 weeks prior to Target Service Commencement
3.1.1	005	Dual Energy Linear Accelerators - 2	Linen, Hamper	1	5			Acart	CA23NC						
3.1.1	005	Dual Energy Linear Accelerators - 1	Monitor, 47", wall mounted	1	6	for document viewing CPU in comp cabinet incontrol area		LG							
3.1.1	005	Dual Energy Linear Accelerators - 2	Sound System	1	4			BOSE	tbd						
3.1.1	005	Dual Energy Linear Accelerators - 2	Patient Assist system, Ceiling mounted	1	1	Custom-build - BCCA in house		n/a						12 weeks prior to Target Service Commencement	12 weeks prior to Target Service Commencement
3.1.1	005	Dual Energy Linear Accelerators - 2	Scale, weight	1	5			BC Stevens	tbd						
3.1.1	005	Dual Energy Linear Accelerators - 2	Stool, step with handle	1	5			Commander							
3.1.1	005	Dual Energy Linear Accelerators - 2	Transfer Board, patient	1	5			FVCC custom							
3.1.1	005	Dual Energy Linear Accelerators - 1	Shelving, steel	3	5	Storage for vaclocs and S	Generic (or equal)								
3.1.1	005	Dual Energy Linear Accelerators - 2	Type S Head Extension with Carbon Fibre frame	1	5			Civco/Harpell Associates	MT-CFHN-CV						

## Furniture and Equipment List

Area	Rm #	RoomDescription	Equipment	Quantity	Category	Comments	Reference Source	Referenced MFR	Model	Mech Plumb	Mech HVAC	EL Power	LAN /Wireless	Space Ready for Equipment set-up / PHSA Access	Latest Delivery Date
3.1.1	005	Dual Energy Linear Accelerators - 2	Type s Overlay with Carbon Fibre frame	1	5			Civco/Harpell Associates	MT-CFHN-CV						
3.1.1	005	Dual Energy Linear Accelerators - 2	Variable Axis Baseplate with Prone cushion	1	5			Civco/Harpell Associates	MT-CFHN-VAB-01						
3.1.1	005	Dual Energy Linear Accelerators - 2	Foot rests	1	1			BCCA to make in							
3.1.1	005	Dual Energy Linear Accelerators - 2	Headrests, plastic, set of B,C,D,F,O,V	1	1			BCCA to make in house							
3.1.1	005	Dual Energy Linear Accelerators - 2	Headrests, set of rubber	1	5			Medtech	Timo						
3.1.1	005	Dual Energy Linear Accelerators - 2	Mattress, foam	1	5	vinyl covered, 1"x 20"x 6 feet		Belair Foam							
3.1.1	005	Dual Energy Linear Accelerators - 2	Mattress, foam	1	5	vinyl covered, 1"x 20"x 20"		Belair Foam							
3.1.1	005	Dual Energy Linear Accelerators - 2	Type S Head Extension with Carbon Fibre frame	1	5			Civco/Harpell Associates	MT-CFHN-CV						
3.1.1	005	Dual Energy Linear Accelerators - 2	Keyboard . Wireless	1	1								✓		
3.1.1	005	Dual Energy Linear Accelerators - 2	Mouse, wireless	1	1								✓		
3.1.1	005	Dual Energy Linear Accelerators - 2	Chair, visitor	1	5		Generic (or equal)	Ergocentric	eco-Stacker-A						
3.1.1	005	Dual Energy Linear Accelerators - 2	Mirror, Wall mtd	1	4		Generic (or equal)	Global Care	GCLMR01						
3.1.1	005	Dual Energy Linear Accelerators - 2	Hook, Coat	1	4		Generic (or equal)								
3.1.1	005	Dual Energy Linear Accelerators - 2	Positioner, Prone	1	5			Donaldson Marphil Medical	DMRT-4470						
3.1.1	006	Patient/Family Waiting Area	Chair, waiting	15	5	Space Merged with 3.1.1.23	Generic (or equal)	Ergocentric	eco-Stacker-A						
3.1.1	006	Patient/Family Waiting Area	Chair, waiting, bariatric	10	5	Space Merged with 3.1.1.23	Generic (or equal)	tbd							
3.1.1	006	Patient/Family Waiting Area	Table, side	4	5	Space Merged with 3.1.1.23	Generic (or equal)	Global	JT3						
3.1.1	006	Patient/Family Waiting Area	Sound System	1	4	Space Merged with 3.1.1.23	Generic (or equal)	BOSE	tbd			10A,120V	✓		
3.1.1	006	Patient/Family Waiting Area	Computer	1	1	Space Merged with 3.1.1.23						10A,120V	✓		
3.1.1	006	Patient/Family Waiting Area	LCD Flat panel screen	1	1	Space Merged with 3.1.1.23									
3.1.1	006	Patient/Family Waiting Area	Kiosk, computer	1	5	Space Merged with 3.1.1.23									
3.1.1	006	Patient/Family Waiting Area	Water, filtered drinking source	1	4	Space Merged with 3.1.1.23				✓		✓			
3.1.1	007	Dressing Cubicle, Patient	Chair, visitor	4	5		Generic (or equal)	Ergocentric	eco-Stacker-A						
3.1.1	007	Dressing Cubicle, Patient	Hook, Coat	8	4		Generic (or equal)								
3.1.1	007	Dressing Cubicle, Patient	Shelf, for Gowns	4	4		Generic (or equal)	Global Care	GC-WL						
3.1.1	007	Dressing Cubicle, Patient	Mirror, Wall mtd	4	4		Generic (or equal)	Global Care	GCLMR01						
3.1.1	008a	Dressing Cubicle, Patient, Assisted	Chair, visitor	1	5		Generic (or equal)	Ergocentric	eco-Stacker-A						
3.1.1	008a	Dressing Cubicle, Patient, Assisted	Hook, Coat	2	4		Generic (or equal)								
3.1.1	008a	Dressing Cubicle, Patient, Assisted	Shelf, for Gowns	1	4		Generic (or equal)	Global Care	GC-WL						
3.1.1	008a	Dressing Cubicle, Patient, Assisted	Mirror, Wall mtd	1	4		Generic (or equal)	Global Care	GCLMR01						
3.1.1	008	Washroom, Patient, Wheelchair Type		1											
3.1.1	009	Linen Alcove	Cart, clean linen	1	5		Generic (or equal)	Intermetro	SuperErecta						
3.1.1	009	Linen Alcove	Shelving, Stem Caster Wire Chrome	2	5	60" 5-Tier - Generic reference	Generic (or equal)	Intermetro	SuperErecta 2460NS						
3.1.1	010	Storage, Equipment	Shelving, steel	8	5	HD	Generic (or equal)	Steelcase	tbd						
3.1.1	010	Storage, Equipment	Lift, Patient, Mobile	1	5	Electric required.		Arjo	Sara 3000						
3.1.1	010	Storage, Equipment	Blanket Warming Cabinet	1	5	3.4 cub ft overall size 441.25mmW X 667.5mmD X 841.25mmH		Scientek	SWC-028			10A, 120		12 weeks prior to Target Service Commencement	12 weeks prior to Target Service Commencement
3.1.1	011	Washroom, Staff		1											
RT Admin Area															
3.1.1	012	Office, Assessment Module Leader	Bookcase, tall	1	5		Generic (or equal)	Heartwood	388-7236BK						
3.1.1	012	Office, Assessment Module Leader	Chair, task	1	5		Generic (or equal)	Ergocentric	GEO-MT-MB-TATA						
3.1.1	012	Office, Assessment Module Leader	Chair, visitor	3	5		Generic (or equal)	Ergocentric	eco-Stacker-A						
3.1.1	012	Office, Assessment Module Leader	Computer	1	1							10A,120V	✓		
3.1.1	012	Office, Assessment Module Leader	LCD Flat panel screen	2	1	dual monitors						✓			
3.1.1	012	Office, Assessment Module Leader	Telephone, voip	1	1							✓	✓		
3.1.1	012	Office, Assessment Module Leader	Tray, keyboard, articulating	1	4		Generic (or equal)	Richelliue	2190/7100						
3.1.1	012	Office, Assessment Module Leader	Workstation	1	5		Generic (or equal)	Global	66x661BFPED						
3.1.1	012a	Office, Chief Therapist	Bookcase, tall	1	5		Generic (or equal)	Heartwood	388-7236BK						
3.1.1	012a	Office, Chief Therapist	Chair, task	1	5		Generic (or equal)	Ergocentric	GEO-MT-MB-TATA						
3.1.1	012a	Office, Chief Therapist	Chair, visitor	4	5		Generic (or equal)	Ergocentric	eco-Stacker-A						

## Furniture and Equipment List

Area	Rm #	RoomDescription	Equipment	Quantity	Category	Comments	Reference Source	Referenced MFR	Model	Mech Plumb	Mech HVAC	EL Power	LAN /Wireless	Space Ready for Equipment set-up / PHSA Access	Latest Delivery Date
3.1.1	012a	Office, Chief Therapist	Computer	1	1							10A,120V	✓		
3.1.1	012a	Office, Chief Therapist	LCD Flat panel screen	2	1	dual monitors						✓			
3.1.1	012a	Office, Chief Therapist	Telephone, voip	1	1							✓	✓		
3.1.1	012a	Office, Chief Therapist	Tray, keyboard, articulating	1	4		Generic (or equal)	Richelliue	2190/7100						
3.1.1	012a	Office, Chief Therapist	Workstation	1	5		Generic (or equal)	Global	66x661BFPED						
3.1.1	013	Workstation, Program Secretary	Chair, task	1	5		Generic (or equal)	Ergocentric	GEO-MT-MB-TATA						
3.1.1	013	Workstation, Program Secretary	Computer, with screen	2	1	dual monitors						10A,120V	✓		
3.1.1	013	Workstation, Program Secretary	Printer, slip	2	1							10A,120V	✓		
3.1.1	013	Workstation, Program Secretary	Workstation	1	5	could be mill work	Generic (or equal)	Global	66x661BFPED						
3.1.1	013	Workstation, Program Secretary	Telephone, voip	1	1							✓	✓		
3.1.1	013	Workstation, Program Secretary	Tray, keyboard, articulating	1	4		Generic (or equal)	Richelliue	2190/7100						
3.1.1	014	Work Area, Resource Therapists	Chair, task	3	5		Generic (or equal)	Ergocentric	GEO-MT-MB-TATA						
3.1.1	014	Work Area, Resource Therapists	Computer	3	1							10A,120V	✓		
3.1.1	014	Work Area, Resource Therapists	LCD Flat panel screen	6	1	dual monitors						✓			
3.1.1	014	Work Area, Resource Therapists	Workstation	3	5	could be mill work	Generic (or equal)	Global	66x661BFPED						
3.1.1	014	Work Area, Resource Therapists	Telephone, voip	3	1							✓	✓		
3.1.1	014	Work Area, Resource Therapists	Tray, keyboard, articulating	3	4		Generic (or equal)	Richelliue	2190/7100						
3.1.1	015	Office Equipment Room	Printer, Multifunctional Print/scan/fax - large	1	1										
3.1.1	015	Office Equipment Room	Printer, laser	1	1										
Treatment Planning															
3.1.1	016	Work Area, Physicist assistant	Cabinet, filing, 4D	1	5		Generic (or equal)	Global	9336-4F1H						
3.1.1	016	Work Area, Physicist assistant	Chair, task	2	5		Generic (or equal)	Ergocentric	GEO-MT-MB-TATA						
3.1.1	016	Work Area, Physicist assistant	Computer	2	1							10A,120V	✓		
3.1.1	016	Work Area, Physicist assistant	LCD Flat panel screen	4	1	dual monitors						✓			
3.1.1	016	Work Area, Physicist assistant	Workstation	2	5	Flex workstation for visiting Physics assistants or electronics	Generic (or equal)	Global	66x661BFPED						
3.1.1	016	Work Area, Physicist assistant	Telephone, voip									✓	✓		
3.1.1	016	Work Area, Physicist assistant	Tray, keyboard, articulating	2	4		Generic (or equal)	Richelliue	2190/7100						
3.1.1	017	Dosimetry Laboratory	Scale Linac, Table Top	1	1	Custom - make in-houe		In-house							
3.1.1	017	Dosimetry Laboratory	Cabinet, filing, 4D	1	5		Generic (or equal)	Global	9336-4F1H						
3.1.1	017	Dosimetry Laboratory	Chair, task	6	5	Height depends on design	Generic (or equal)	Ergocentric	GEO-MT-MB-TATA						
3.1.1	017	Dosimetry Laboratory	Computer	6	1							10A,120V	✓		
3.1.1	017	Dosimetry Laboratory	LCD Flat panel screen	12	1	dual monitors						✓			
3.1.1	017	Dosimetry Laboratory	Printer, laser, colour	1	1							10A,120V	✓		
3.1.1	017	Dosimetry Laboratory	Printer, slip	2	1							10A,120V	✓		
3.1.1	017	Dosimetry Laboratory	Scanner, vidar	1	5			Wellhofer	tbs - see ARCC						
3.1.1	017	Dosimetry Laboratory	Telephone, voip	6	1							✓	✓		
3.1.1	017	Dosimetry Laboratory	Tray, keyboard, articulating	6	4		Generic (or equal)	Richelliue	2190/7100						
3.1.1	017	Dosimetry Laboratory	Treatment Planning System , including Variseed,all associated hardware, software and licenses ARIA, ECLIPSE etc.	1	6	4 workstations with hardware		Varian						12 weeks prior to Target Service Commencement	12 weeks prior to Target Service Commencement
3.1.1	017	Dosimetry Laboratory	Whiteboard, medium	4	4		Generic (or equal)	Richelliue	24"						
3.1.1	017	Dosimetry Laboratory	Tackboard	4	4		Generic (or equal)	Heartwood	388-3666TB						
3.1.1	017	Dosimetry Laboratory	UPS for computers	6	5		Generic (or equal)								
3.1.1	018	Staff Washroom		1											
Technical Area															
3.1.1	019	Work Area, Electronic Technician	Cabinet, filing, 4D	1	5	Space could be reduced - workstation or small office only	Generic (or equal)	Global	9336-4F1H						
3.1.1	019	Work Area, Electronic Technician	Chair, task				Generic (or equal)	Ergocentric	GEO-MT-MB-TATA						
3.1.1	019	Work Area, Electronic Technician	Computer	1	1							10A,120V	✓		
3.1.1	019	Work Area, Electronic Technician	LCD Flat panel screen	2	1	Dual monitors						✓			
3.1.1	019	Work Area, Electronic Technician	Telephone, voip	1	1							✓	✓		
3.1.1	019	Work Area, Electronic Technician	Tray, keyboard, articulating	1	4		Generic (or equal)	Richelliue	2190/7100						

PRINCE GEORGE CANCER CENTRE FOR THE NORTH  
Furniture and Equipment List

Area	Rm #	RoomDescription	Equipment	Quantity	Category	Comments	Reference Source	Referenced MFR	Model	Mech Plumb	Mech HVAC	EL Power	LAN /Wireless	Space Ready for Equipment set-up / PHSA Access	Latest Delivery Date
3.1.1	019	Work Area, Electronic Technician	Workstation	1	5		Generic (or equal)	Global	66x661BFPED						
3.1.1	019	Work Area, Electronic Technician	Printer, Multifunctional Print/scan/fax desktop	1	1	Share with Physics Assistant						10A,120V	✓		
3.1.1	020	Electronics Laboratory	Air Compressor	1	5	2hp oilless compressor	Acklands	Dewalt	D55146CA						
3.1.1	020	Electronics Laboratory	Aluminums Gantry/Hoist	1	5			Hospital rigging	2P89						
3.1.1	020	Electronics Laboratory	Analyzer, Battery	1	5			Cadex electronics	C7200						
3.1.1	020	Electronics Laboratory	Analyzer, Inductor/Capacitor	1	5			Sencore	LC103						
3.1.1	020	Electronics Laboratory	Analyzer, Safety w/ Isolation Transformer	1	5			Sencore	PR570						
3.1.1	020	Electronics Laboratory	Analyzer, Transistor	1	5			Huntron Tracker	2700						
3.1.1	020	Electronics Laboratory	Cabinet,storage with bins 12"x8"x8"	1	5	storage cabinet w. bins	Acklands	Durham	AKMAC3624Y						
3.1.1	020	Electronics Laboratory	Bench, Electronic Work, Antistatic	2	5			Lista							
3.1.1	020	Electronics Laboratory	Bin, Storage 12"x8"x8"	20	5										
3.1.1	020	Electronics Laboratory	Cabinet, filing, 4D	1	5		Generic (or equal)	Global	9336-4F1H						
3.1.1	020	Electronics Laboratory	Camera, Black and White cctv, Mobile with Tripod	1	5	Purcase individual components to make system									
3.1.1	020	Electronics Laboratory	Cart, supply, large	2	5	2ea 37.5 " Flat shelf Cart	Cole-parmer	Rubbermaid	RK-09348-30						
3.1.1	020	Electronics Laboratory	Cart, Tool	3	5			Craftsmen Prof	3485, 33486,33490						
3.1.1	020	Electronics Laboratory	Chair, task	4	5		Generic (or equal)	Ergocentric	GEO-MT-MB-TATA						
3.1.1	020	Electronics Laboratory	Chair, Task, High	4	5		Generic (or equal)	Ergocentric	GEO-MT-MB-TATA						
3.1.1	020	Electronics Laboratory	Charger, Drill/Driver	2	5	1ea MKT6722DW, MKTLXT201	Acklands	Makita	1ea MKT6722DW, MKTLXT201						
3.1.1	020	Electronics Laboratory	Computer - Electronics	1	1	Includes encryption software						10A,120V	✓		
3.1.1	020	Electronics Laboratory	Computer, Laptop	2	1	Includes encryption software						10A,120V	✓		
3.1.1	020	Electronics Laboratory	Detector, Leak (for gas)	1	5			Snap on	ACT730						
3.1.1	020	Electronics Laboratory	Drill and Stand, Micro (Dremel)	1	5	Dremel rotary tool kit	Technitool	Dremel	400-6/90						
3.1.1	020	Electronics Laboratory	Engineering Bench, w/ butcher block top	1	5			Lista							
3.1.1	020	Electronics Laboratory	Exhaust Unit, 7" with lighted Hood	1	4			Plymouth	MM100-21					12 weeks prior to Target Service Commencement	12 weeks prior to Target Service Commencement
3.1.1	020	Electronics Laboratory	Generator, Function	1	5			Tektronix	AFG-3101						
3.1.1	020	Electronics Laboratory	Grease Gun	2	5			Lincoln	1ea LNC1242, 1ea LNC1133						
3.1.1	020	Electronics Laboratory	Hood, Fume, 4 ft	1	4			Esbe	NuAire		✓			12 weeks prior to Target Service Commencement	12 weeks prior to Target Service Commencement
3.1.1	020	Electronics Laboratory	Iron, Soldering Portable	2	5			weller	WELPSI 100K						
3.1.1	020	Electronics Laboratory	Iron, Soldering Station	2	5			Weller	WD1						
3.1.1	020	Electronics Laboratory	Lux Lamp-Magnifier, Mobile	2	5	IFM Magnifier	Technitool	Luxo	516IN346,						
3.1.1	020	Electronics Laboratory	Meter, Light (lux)	1	5		Active Electronics	Fluke	2ea 289/FVF, 1ea 1587 Kit						
3.1.1	020	Electronics Laboratory	Meter, Multi, Digital	4	5			Fluke	787						
3.1.1	020	Electronics Laboratory	Microscope, PCB Inspection	1	5			Nikon	smz645 or equiv						
3.1.1	020	Electronics Laboratory	Oscilloscope, Digital, Dual Channel/4 Channel	1	5	500mhz, 4 channel min.		Tektronix	TDS3054 or equiv						
3.1.1	020	Electronics Laboratory	Power Supply, DC	1	5			Xantrex	XPH 35-4T						
3.1.1	020	Electronics Laboratory	Power Supply, DC, High Current	1	5			Xantrex	XPH 42-10					12 weeks prior to Target Service Commencement	12 weeks prior to Target Service Commencement
3.1.1	020	Electronics Laboratory	Probe, Current	2	5			Tektronix	P6243 Active probe						
3.1.1	020	Electronics Laboratory	Probe, High Voltage	2	5	1ea for DMM, 1ea for O-scope		Fluke   Tektronix	80K-40   P6015A						
3.1.1	020	Electronics Laboratory	Programmer, Microcontroller	2	5			BK Precision							
3.1.1	020	Electronics Laboratory	Refrigerator, Under counter	1	5		Generic (or equal)								
3.1.1	020	Electronics Laboratory	Soldering/Disoldering Station with Tips	1	5			Pace	MBT250						
3.1.1	020	Electronics Laboratory	Data Acquisition System	1	5			Data Translation	DT-304						
3.1.1	020	Electronics Laboratory	Tester, FibreOptic	1	5	850nm and 1300nm		Fluke	FTK-150						



PRINCE GEORGE CANCER CENTRE FOR THE NORTH  
Furniture and Equipment List

Area	Rm #	RoomDescription	Equipment	Quantity	Category	Comments	Reference Source	Referenced MFR	Model	Mech Plumb	Mech HVAC	EL Power	LAN /Wireless	Space Ready for Equipment set-up / PHSA Access	Latest Delivery Date
3.1.1	020	Electronics Laboratory	Thermometer, Digital	1	5			Fluke	54 and 566						
3.1.1	020	Electronics Laboratory	Tools, Miscellaneous, Kit	4	5	Quantity to be reviewed									
3.1.1	020	Electronics Laboratory	Vacuum cleaner (shopvac)	1	5	1 ea 5Gal ShopVac, 1ea 3M Electronics Vacuum		3M							
3.1.1	020	Electronics Laboratory	Water Still	1	5	May be replaced by an RO water line piped		US Filter/Simens Company							
3.1.1	020	Electronics Laboratory	Vise, bench 4-5"	1	5	Required in electronics because no machine shop									
3.1.1	020	Electronics Laboratory	Hole saw set	1	5	Required in electronics because no machine shop		Starret							
3.1.1	020	Electronics Laboratory	Drill press	1	5	floor model, belt drive									
3.1.1	020	Electronics Laboratory	Tap and Die set, standard	1	5	Required in electronics because no machine shop - 40 pieces									
3.1.1	020	Electronics Laboratory	Tap and die set, metric	1	5	Required in electronics because no machine shop - 40 pieces									
3.1.1	020	Electronics Laboratory	Gear pullers, set	1	5	sizes 1", 2", 3" with 7 T Bar puller	Acklands Grainger	OTC Tools							
3.1.1	020	Electronics Laboratory	Bearing separators, set	1	5	sizes 2, 3, 4, 5" Attachment 2"									
3.1.1	020	Electronics Laboratory	Bearing separators, set	1	5	Attachment 4 5/8in									
3.1.1	020	Electronics Laboratory	Bearing separators, set	1	5	Attachment 5 3/4in									
3.1.1	020	Electronics Laboratory	Bench Grinder, 6"	1	5	Required in electronics because no machine shop									
3.1.1	020	Electronics Laboratory	Disc/Belt sander	1	5	Required in electronics because no machine shop									
3.1.1	021	Physics Laboratory	Barometer, Electronic	1	5			CNMC	1012					12 weeks prior to Target Service Commencement	24 wks prior to Target Service commencement to an existing BCCA centre
3.1.1	021	Physics Laboratory	Barometer, Nova	1	5			Princo	453					12 weeks prior to Target Service Commencement	24 wks prior to Target Service commencement to an existing BCCA centre
3.1.1	021	Physics Laboratory	Beam Check	1	5			Nuclear Assoc						12 weeks prior to Target Service Commencement	24 wks prior to Target Service commencement to an existing BCCA centre
3.1.1	021	Physics Laboratory	Beam Output Check Device (daily)	2	5			Sun Nuclear	checkmate 2					12 weeks prior to Target Service Commencement	24 wks prior to Target Service commencement to an existing BCCA centre
3.1.1	021	Physics Laboratory	Beam Profiler / Data Logger	1	5			CSP	1170-00-0					12 weeks prior to Target Service Commencement	24 wks prior to Target Service commencement to an existing BCCA centre
3.1.1	021	Physics Laboratory	Bookcase, tall	1	5		Generic (or equal)	Heartwood	388-7236BK						
3.1.1	021	Physics Laboratory	Cabinet, filing, 4D	1	5		Generic (or equal)	Global	9336-4F1H						
3.1.1	021	Physics Laboratory	Caliper, Digital	1	5			MITUTOYO	500-197					12 weeks prior to Target Service Commencement	24 wks prior to Target Service commencement to an existing BCCA centre
3.1.1	021	Physics Laboratory	Cart, supply, large	1	5			Lakeside	tbd					12 weeks prior to Target Service Commencement	24 wks prior to Target Service commencement to an existing BCCA centre
3.1.1	021	Physics Laboratory	Chair, task	1	5		Generic (or equal)	Ergocentric	GEO-MT-MB-TATA						
3.1.1	021	Physics Laboratory	Chair, Task, High	1	5		Generic (or equal)	Ergocentric	GEO-MT-MB-TATA						
3.1.1	021	Physics Laboratory	LCD Flat panel screen	2	1										
3.1.1	021	Physics Laboratory	Computer	2	1							10A,120V	✓		
3.1.1	021	Physics Laboratory	Computer, Laptop	1	1	Includes encryption software						10A,120V	✓	12 weeks prior to Target Service Commencement	24 wks prior to Target Service commencement to an existing BCCA centre
3.1.1	021	Physics Laboratory	Connectors, Cables, Miscellaneous	1	5	Different sizes								12 weeks prior to Target Service Commencement	24 wks prior to Target Service commencement to an existing BCCA centre

PRINCE GEORGE CANCER CENTRE FOR THE NORTH  
Furniture and Equipment List

Area	Rm #	RoomDescription	Equipment	Quantity	Category	Comments	Reference Source	Referenced MFR	Model	Mech Plumb	Mech HVAC	EL Power	LAN /Wireless	Space Ready for Equipment set-up / PHSA Access	Latest Delivery Date
3.1.1	021	Physics Laboratory	Counter, Geiger	1	5			Best Medical	tbd					12 weeks prior to Target Service Commencement	24 wks prior to Target Service commencement to an existing BCCA centre
3.1.1	021	Physics Laboratory	CT Pencil Chamber	1	6			CNMC	CT-3					12 weeks prior to Target Service Commencement	24 wks prior to Target Service commencement to an existing BCCA centre
3.1.1	021	Physics Laboratory	CT Pencil Chamber, Electrometer	1	6			CSP	Sweetspot					12 weeks prior to Target Service Commencement	24 wks prior to Target Service commencement to an existing BCCA centre
3.1.1	021	Physics Laboratory	Desk	1	5		Generic (or equal)	Heartwood	388-UF3672FF						
3.1.1	021	Physics Laboratory	Dosimeter, Patient	1	6			Thompson & Neilson						12 weeks prior to Target Service Commencement	24 wks prior to Target Service commencement to an existing BCCA centre
3.1.1	021	Physics Laboratory	Dosimeter, Pocket Digital Alarm	1	6			Mydose	PDM112					12 weeks prior to Target Service Commencement	24 wks prior to Target Service commencement to an existing BCCA centre
3.1.1	021	Physics Laboratory	Dosimeter, Radiochromic	1	6			CNMC	443					12 weeks prior to Target Service Commencement	24 wks prior to Target Service commencement to an existing BCCA centre
3.1.1	021	Physics Laboratory	Dosimetry Standard, Electrometer,	3	6			Keithley	35040					12 weeks prior to Target Service Commencement	24 wks prior to Target Service commencement to an existing BCCA centre
3.1.1	021	Physics Laboratory	Dosimetry Standard, Ion Chamber 0.6cc c/w cap,	3	6			Capintec	PR06C					12 weeks prior to Target Service Commencement	24 wks prior to Target Service commencement to an existing BCCA centre
3.1.1	021	Physics Laboratory	Dual, Bias Supply ,	1	5			Neilson						12 weeks prior to Target Service Commencement	24 wks prior to Target Service commencement to an existing BCCA centre
3.1.1	021	Physics Laboratory	Electrometer, Well Chamber	1	6			Standard Imaging						12 weeks prior to Target Service Commencement	24 wks prior to Target Service commencement to an existing BCCA centre
3.1.1	021	Physics Laboratory	Electrons, Diodes	1	6			Wellhofer						12 weeks prior to Target Service Commencement	24 wks prior to Target Service commencement to an existing BCCA centre
3.1.1	021	Physics Laboratory	Heat Sealer, Small	1	5									12 weeks prior to Target Service Commencement	24 wks prior to Target Service commencement to an existing BCCA centre
3.1.1	021	Physics Laboratory	Level, Digital	1	5									12 weeks prior to Target Service Commencement	24 wks prior to Target Service commencement to an existing BCCA centre
3.1.1	021	Physics Laboratory	Meter, Neutron Survey	1	6			Victoreen						12 weeks prior to Target Service Commencement	24 wks prior to Target Service commencement to an existing BCCA centre
3.1.1	021	Physics Laboratory	Mini, Ion Chamber	1	6			Wellhofer	CC01					12 weeks prior to Target Service Commencement	24 wks prior to Target Service commencement to an existing BCCA centre
3.1.1	021	Physics Laboratory	Multimeter, Digital	1	5			Fluke	87--5-34M2263					12 weeks prior to Target Service Commencement	24 wks prior to Target Service commencement to an existing BCCA centre
3.1.1	021	Physics Laboratory	Oven, tld Annealing	1	6			Victoreen						12 weeks prior to Target Service Commencement	24 wks prior to Target Service commencement to an existing BCCA centre
3.1.1	021	Physics Laboratory	Parallel Plane, Ion Chamber,	1	6			CNMC	N23343&CH1					12 weeks prior to Target Service Commencement	24 wks prior to Target Service commencement to an existing BCCA centre
3.1.1	021	Physics Laboratory	Phantom Daily IMRT QA, Penta-guide	1	6			CNMC						12 weeks prior to Target Service Commencement	24 wks prior to Target Service commencement to an existing BCCA centre
3.1.1	021	Physics Laboratory	Phantom Portal Imaging & Software	1	6	Confirm if part of CT Scan purchase		CNMC						12 weeks prior to Target Service Commencement	24 wks prior to Target Service commencement to an existing BCCA centre

PRINCE GEORGE CANCER CENTRE FOR THE NORTH  
Furniture and Equipment List

Area	Rm #	RoomDescription	Equipment	Quantity	Category	Comments	Reference Source	Referenced MFR	Model	Mech Plumb	Mech HVAC	EL Power	LAN /Wireless	Space Ready for Equipment set-up / PHSA Access	Latest Delivery Date
3.1.1	021	Physics Laboratory	Phantom Solid Water Slabs - 1	1	5			CNMC	457-350					12 weeks prior to Target Service Commencement	24 wks prior to Target Service commencement to an existing BCCA centre
3.1.1	021	Physics Laboratory	Phantom, CT Body Dose	1	6			CNMC	76-415					12 weeks prior to Target Service Commencement	24 wks prior to Target Service commencement to an existing BCCA centre
3.1.1	021	Physics Laboratory	Phantom, CT Head Dose	1	6			CNMC	76-414					12 weeks prior to Target Service Commencement	24 wks prior to Target Service commencement to an existing BCCA centre
3.1.1	021	Physics Laboratory	Phantom, Cylindrical for IMRT-Respiratory	1	6			CNMC						12 weeks prior to Target Service Commencement	24 wks prior to Target Service commencement to an existing BCCA centre
3.1.1	021	Physics Laboratory	Phantom, Radiographic Contrast	1	6			CNMC	1151					12 weeks prior to Target Service Commencement	24 wks prior to Target Service commencement to an existing BCCA centre
3.1.1	021	Physics Laboratory	Phantom, Solid Water Slabs - 2	1	5			CNMC	457-350					12 weeks prior to Target Service Commencement	24 wks prior to Target Service commencement to an existing BCCA centre
3.1.1	021	Physics Laboratory	Phantom, Solid Water slabs - 3	1	5			CNMC	457-350					12 weeks prior to Target Service Commencement	24 wks prior to Target Service commencement to an existing BCCA centre
3.1.1	021	Physics Laboratory	Phantom, Ultrasound	1	6			CNMC						12 weeks prior to Target Service Commencement	24 wks prior to Target Service commencement to an existing BCCA centre
3.1.1	021	Physics Laboratory	Phantom, OBI		6			CNMC ?						12 weeks prior to Target Service Commencement	24 wks prior to Target Service commencement to an existing BCCA centre
3.1.1	021	Physics Laboratory	Phantom, Water & Motorized Depth Dose Apparatus	1	6	(38cmx38x38)		Donaldson-Marphil						12 weeks prior to Target Service Commencement	24 wks prior to Target Service commencement to an existing BCCA centre
3.1.1	021	Physics Laboratory	Photon Meter, Survey	1	6									12 weeks prior to Target Service Commencement	24 wks prior to Target Service commencement to an existing BCCA centre
3.1.1	021	Physics Laboratory	Photons, Diodes	1	6			CNMC	450B					12 weeks prior to Target Service Commencement	24 wks prior to Target Service commencement to an existing BCCA centre
3.1.1	021	Physics Laboratory	Probe, Digital, Water Bath	1	5			Wellhofer Best Medical	999-700 DT433					12 weeks prior to Target Service Commencement	24 wks prior to Target Service commencement to an existing BCCA centre
3.1.1	021	Physics Laboratory	Radiation Detector, Dynamic Profile	1	6			Onivision	348-080					12 weeks prior to Target Service Commencement	24 wks prior to Target Service commencement to an existing BCCA centre
3.1.1	021	Physics Laboratory	Reader lds, tld system	1	6			Scientific	5500					12 weeks prior to Target Service Commencement	24 wks prior to Target Service commencement to an existing BCCA centre
3.1.1	021	Physics Laboratory	Scanner, Ion Chamber Array	1	6	Part of the total system		Varian						12 weeks prior to Target Service Commencement	24 wks prior to Target Service commencement to an existing BCCA centre
3.1.1	021	Physics Laboratory	Scanning Beam (IC15), Ion Chamber	1	6			Wellhofer	ic15					12 weeks prior to Target Service Commencement	24 wks prior to Target Service commencement to an existing BCCA centre
3.1.1	021	Physics Laboratory	Scanning System, Water Tank	1	6			Wellhofer	PH04					12 weeks prior to Target Service Commencement	24 wks prior to Target Service commencement to an existing BCCA centre
3.1.1	021	Physics Laboratory	Telephone Multiline, Wall Mtd	4	1							✓	✓		
3.1.1	021	Physics Laboratory	Thermometer, Certified, Wall mtd	3	4			Best Medical	T2 Mercury						
3.1.1	021	Physics Laboratory	Tool, Beam Alignment	1	5			CNMC	7801					12 weeks prior to Target Service Commencement	24 wks prior to Target Service commencement to an existing BCCA centre

PRINCE GEORGE CANCER CENTRE FOR THE NORTH  
Furniture and Equipment List

Area	Rm #	RoomDescription	Equipment	Quantity	Category	Comments	Reference Source	Referenced MFR	Model	Mech Plumb	Mech HVAC	EL Power	LAN /Wireless	Space Ready for Equipment set-up / PHSA Access	Latest Delivery Date
3.1.1	021	Physics Laboratory	Tool, Radiation Light Field QA	1	5			Scanditronix	X-lite 2 1c					12 weeks prior to Target Service Commencement	24 wks prior to Target Service commencement to an existing BCCA centre
3.1.1	021	Physics Laboratory	Tools, Miscellaneous	1	5										
3.1.1	021	Physics Laboratory	Whiteboard, medium	1	4		Generic (or equal)	Richelliue	24"						
3.1.1	022	Storage, Equipment/Material	Shelving, steel	15	5		Generic (or equal)	Generic OK							
Simulation Area				1											
3.1.1	023	Not used													
3.1.1	024	Cerrobend Workroom	Bowl, alginate mixing	1	5			Patterson Dental Canada	377-9659						
3.1.1	024	Cerrobend Workroom	Bowl, alginate mixing	1	5			Patterson Dental Canada	377-9667						
3.1.1	024	Cerrobend Workroom	Cart, supply, large	2	5			Lakeside	tbd						
3.1.1	024	Cerrobend Workroom	Cart, supply, small	1	5			Lakeside	tbd						
3.1.1	024	Cerrobend Workroom	Chair, task	1	5		Generic (or equal)	Ergocentric	GEO-MT-MB-TATA						
3.1.1	024	Cerrobend Workroom	Coffee pot-melt wax	1	5		Generic (or equal)								
3.1.1	024	Cerrobend Workroom	Double boiler	1	5		Generic (or equal)								
3.1.1	024	Cerrobend Workroom	Jewelers Kit - for cut shells	1	5	Reversible SR Motor, 30		Foredom	K.2230						
3.1.1	024	Cerrobend Workroom	Eye wash station	1	4		Generic (or equal)								
3.1.1	024	Cerrobend Workroom	Gloves, utility	4	5			Acklands Ltd.							
3.1.1	024	Cerrobend Workroom	Gloves, solvex	4	5	4 prs. each of size 7 & 8		Acklands Ltd.							
3.1.1	024	Cerrobend Workroom	Hearing protectors with neck band	2	5			Acklands Ltd.	H6B						
3.1.1	024	Cerrobend Workroom	Hot air gun	1	5		Generic (or equal)								
3.1.1	024	Cerrobend Workroom	Hot Plate, 2 burner	1	5		Generic (or equal)								
3.1.1	024	Cerrobend Workroom	Kettle-electric	1	5		Generic (or equal)								
3.1.1	024	Cerrobend Workroom	knife, exacto (Olfa)	3	5		Generic (or equal)								
3.1.1	024	Cerrobend Workroom	Measuring cup set, stainless steel	1	5		Generic (or equal)								
3.1.1	024	Cerrobend Workroom	Measuring cup, pyrex, 16 oz.	1	5		Generic (or equal)								
3.1.1	024	Cerrobend Workroom	Measuring spoon set	1	5		Generic (or equal)								
3.1.1	024	Cerrobend Workroom	Pitcher, with lid, stainless steel, 2	1	5		Generic (or equal)								
3.1.1	024	Cerrobend Workroom	Plier, combination	1	5		Generic (or equal)								
3.1.1	024	Cerrobend Workroom	Protractor	2	5			supply							
3.1.1	024	Cerrobend Workroom	Rubber mallet	1	5			Acklands Ltd.	T 610						
3.1.1	024	Cerrobend Workroom	Safety glasses, Spectra	4	5		Generic (or equal)								
3.1.1	024	Cerrobend Workroom	Scissors, unlimited (for aquaplast)	1	5		Generic (or equal)								
3.1.1	024	Cerrobend Workroom	Scissors, Wiltshire	3	5			Wiltshire							
3.1.1	024	Cerrobend Workroom	Scale,bakers	1	5			Starfrit	42-4099-2						
3.1.1	024	Cerrobend Workroom	Scraper set	1	5			Acklands Ltd.	SC 5000						
3.1.1	024	Cerrobend Workroom	Scraper, flexible wall	2	5			Acklands Ltd.	RCHS3F						
3.1.1	024	Cerrobend Workroom	Sheet and pans, for bolus baking	2	5			BCCA in house							
3.1.1	024	Cerrobend Workroom	Tackboard	1	4		Generic (or equal)	Heartwood	388-3666TB						
3.1.1	024	Cerrobend Workroom	Tape dispenser for 2" wide	1	5		Generic (or equal)								
3.1.1	024	Cerrobend Workroom	Tape measure	1	5		Generic (or equal)								
3.1.1	024	Cerrobend Workroom	Tin Snip, regular, 11"	2	5		Generic (or equal)								
3.1.1	024	Cerrobend Workroom	Vice Grip	1	5		Generic (or equal)								
3.1.1	024	Cerrobend Workroom	Wax	1	5		Generic (or equal)								
3.1.1	024	Cerrobend Workroom	Dental Wax Knife Set	1	5		Generic (or equal)								
3.1.1	024	Cerrobend Workroom	Whiteboard, medium	1	4		Generic (or equal)	Richelliue	24"						
3.1.1	024	Cerrobend Workroom	Cart, utility	2	5	shelves		supply Co. Ltd	A4275BL						
3.1.1	025	Stretcher Storage Area	Stretcher	1	5			Stryker	1711						
3.1.1	026	Control Room	Chair, task	2	5		Generic (or equal)	Ergocentric	GEO-MT-MB-TATA						
3.1.1	026	Control Room	Computer	2	1							10A,120V	✓		
3.1.1	026	Control Room	LCD Flat panel screen	4	1	dual monitors						✓			
3.1.1	026	Control Room	Printer, Slip	1	1							10A,120V	✓		
3.1.1	026	Control Room	Telephone, voip	1	1							✓	✓		
3.1.1	026	Control Room	Whiteboard, medium	1	4		Generic (or equal)	Richelliue	24"						
3.1.1	026	Control Room	Tackboard	2	4		Generic (or equal)	Heartwood	388-3666TB						

## Furniture and Equipment List

Area	Rm #	RoomDescription	Equipment	Quantity	Category	Comments	Reference Source	Referenced MFR	Model	Mech Plumb	Mech HVAC	EL Power	LAN /Wireless	Space Ready for Equipment set-up / PHSA Access	Latest Delivery Date
3.1.1	026	Control Room	Tray, keyboard, articulating	2	4		Generic (or equal)	Richelliue	2190/7100						
3.1.1	026	Control Room	Clock, wall	1	4		Generic (or equal)								
3.1.1	026	Control Room	Printer, laser	1	1										
3.1.1	026	Control Room	UPS for sim and other computers	3	5		Generic (or equal)								
3.1.1	027	Patient Stretcher Holding - Including Nursi	Stretcher			Space appears inadequate for 3 stretchers and nurses station									
				3	5			Stryker	1711						
3.1.1	027	Patient Stretcher Holding - Including Nursi	Flowmeter, Medical Air	3	5			Vitalaire	tbd		✓				
3.1.1	027	Patient Stretcher Holding - Including Nursi	Flowmeter, Oxygen	3	5			Vitalaire	tbd		✓				
3.1.1	027	Patient Stretcher Holding - Including Nursi	Pole, IV	3	5			Baxter	tbd						
3.1.1	027	Patient Stretcher Holding - Including Nursi	Pump, IV, single	2	5			Baxter	colleague CX 2M8161						
3.1.1	027	Patient Stretcher Holding - Including Nursi	Regulator, Suction	3	5			Vitalaire							
3.1.1	027	Patient Stretcher Holding - Including Nursi	Curtain, Patient Privacy	3	4		Generic (or equal)	Pacific Tex.	Rabco						
3.1.1	027	Patient Stretcher Holding - Including Nursi	Cart, supply, small	2	5			Lakeside	tbd						
3.1.1	027	Patient Stretcher Holding - Including Nursi	Chair, task	1	5		Generic (or equal)	Ergocentric	GEO-MT-MB-TATA						
3.1.1	027	Patient Stretcher Holding - Including Nursi	Computer	1	1							10A,120V	✓		
3.1.1	027	Patient Stretcher Holding - Including Nursi	LCD Flat panel screen	1	1	dual monitors						✓			
3.1.1	027	Patient Stretcher Holding - Including Nursi	Printer, Slip	1	1							10A,120V	✓		
3.1.1	027	Patient Stretcher Holding - Including Nursi	Telephone, voip	1	1							✓	✓		
3.1.1	027	Patient Stretcher Holding - Including Nursi	Whiteboard, medium	1	4		Generic (or equal)	Richelliue	24"						
3.1.1	027	Patient Stretcher Holding - Including Nursi	Tackboard	1	4		Generic (or equal)	Heartwood	388-3666TB						
3.1.1	027	Patient Stretcher Holding - Including Nursi	Tray, keyboard, articulating	1	4		Generic (or equal)	Richelliue	2190/7100						
3.1.1	027	Patient Stretcher Holding - Including Nursi	Clock, wall	1	2		Generic (or equal)								
3.1.1	028	CT Simulation Room	Respiratory Gating for LSRT & VCT	1	6	MFR to be determined		GE / Varian	tbd -Per BCCA					12 weeks prior to Target service Commencement	12 weeks prior to Target service Commencement
3.1.1	028	CT Simulation Room	Board, Breast	1	5			Civco/Harpell Associates	MT-350-N and MT-TIMO-BB					12 weeks prior to Target service Commencement	12 weeks prior to Target service Commencement
3.1.1	028	CT Simulation Room	Caliper	1	5			Civco/Harpell Associates	MT-BC-55					12 weeks prior to Target service Commencement	12 weeks prior to Target service Commencement
3.1.1	028	CT Simulation Room	Camera, digital	1	5		Generic (or equal)	Nikon	tbd					12 weeks prior to Target service Commencement	12 weeks prior to Target service Commencement
3.1.1	028	CT Simulation Room	Cart, supply, large	1	5			Lakeside	tbd					12 weeks prior to Target service Commencement	12 weeks prior to Target service Commencement
3.1.1	028	CT Simulation Room	Cart, supply, small	1	5			Lakeside	tbd					12 weeks prior to Target service Commencement	12 weeks prior to Target service Commencement
3.1.1	028	CT Simulation Room	CT Simulator, Three Dimensional, Digital with Gating and all associated accessories, software and licenses	1	6	Must be compatible w/Varian software etc.		GE	S7716RT			✓		12 weeks prior to Target service Commencement	12 weeks prior to Target service Commencement
3.1.1	028	CT Simulation Room	Flowmeter, Medical Air	1	5			Vitalaire	tbd		✓				
3.1.1	028	CT Simulation Room	Flowmeter, Oxygen	1	5			Vitalaire	tbd		✓				
3.1.1	028	CT Simulation Room	Injector, Contrast Power	1	6									12 weeks prior to Target service Commencement	12 weeks prior to Target service Commencement
3.1.1	028	CT Simulation Room	Laser, set	1	6			Mallinckrodt						12 weeks prior to Target service Commencement	12 weeks prior to Target service Commencement
3.1.1	028	CT Simulation Room	Linen, Hamper	1	5			MedTech	LAP Astor Red					12 weeks prior to Target service Commencement	12 weeks prior to Target service Commencement
3.1.1	028	CT Simulation Room	Linen, Hamper	1	5			Acart	CA23NC						
3.1.1	028	CT Simulation Room	Sound System	1	4			BOSE	tbd						
3.1.1	028	CT Simulation Room	Patient Assist system, Ceiling mounted	1	1	Custom-build - BCCA in house		BCCA in house						12 weeks prior to Target service Commencement	12 weeks prior to Target service Commencement
3.1.1	028	CT Simulation Room	Pole, IV	1	5		PGRH	Baxter	tbd						
3.1.1	028	CT Simulation Room	Positioner, Prone	1	5			Donaldson Marphil Medical	DMRT-4470						
3.1.1	028	CT Simulation Room	Rack, Clothes, Mobile	1	5		Generic (or equal)								
3.1.1	028	CT Simulation Room	Regulator, Suction	1	5			Vitalaire							
3.1.1	028	CT Simulation Room	Scale, weight	1	5			BC Stevens	tbd						
3.1.1	028	CT Simulation Room	Scrotal Shielding and Stand	1	5			Med Tec	MT-TS- S, M and L						
3.1.1	028	CT Simulation Room	Stool, step with handle	1	5			Commander							
3.1.1	028	CT Simulation Room	Transfer Board, patient	1	5			Techno Aid							

PRINCE GEORGE CANCER CENTRE FOR THE NORTH  
Furniture and Equipment List

Area	Rm #	RoomDescription	Equipment	Quantity	Category	Comments	Reference Source	Referenced MFR	Model	Mech Plumb	Mech HVAC	EL Power	LAN /Wireless	Space Ready for Equipment set-up / PHSA Access	Latest Delivery Date
3.1.1	028	CT Simulation Room	Warmer, Contrast	1	5			Mallinckrodt							
3.1.1	028	CT Simulation Room	Facerest support, perspex, angled,	3	5			BCCA in house							
3.1.1	028	CT Simulation Room	Fans	2	5	Standing fans	Generic (or equal)								
3.1.1	028	CT Simulation Room	Foot rests	2	1			BCCA to make in							
3.1.1	028	CT Simulation Room	Headrests, plastic, set of B,C,D,F,O,V	1	1			BCCA to make in house							
3.1.1	028	CT Simulation Room	Headrests, rubber set of	1	5			Medtech	Timo						
3.1.1	028	CT Simulation Room	Mattress, foam	1	5	vinyl covered, 1"x 20"x 6 feet		Belair Foam							
3.1.1	028	CT Simulation Room	Mattress, foam	1	5	vinyl covered, 1"x 20"x 20"		Belair Foam							
3.1.1	028	CT Simulation Room	Type s Overlay with Carbon Fibre frame	1	5			Civco/Harpell Associates	MT-CFHN-CV						
3.1.1	028	CT Simulation Room	Variable Axis Baseplate with Prone cushion	1	5			Civco/Harpell Associates	MT-CFHN-VAB-01						
3.1.1	028	CT Simulation Room	Vacuum, compressor	1	5			Med tec	MT-CB-HV6						
3.1.1	028	CT Simulation Room	Water bath, large for S-frames	1	5			Civco/Harpell	MT-RH-1500						
3.1.1	028	CT Simulation Room	Cart, large heavy duty for water bath	1	5			Lakeside							
3.1.1	028	CT Simulation Room	COW - Computer On wheels	1	1										
3.1.1	028	CT Simulation Room	Diagnostic set, Wall Mount	1	5	for future HDR		Welch Allyn	767						
3.1.1	028	CT Simulation Room	CCTV system	1	6										
3.1.1	028	CT Simulation Room	Chair, visitor	1	5		Generic (or equal)	Ergocentric	eco-Stacker-A						
3.1.1	028	CT Simulation Room	Defibrillator, AED, Procedure Cart	1	5	for emergency response	PGRH	Medtronics	tbd						
3.1.1	028	CT Simulation Room	Manual Resuscitation Bag	1	5	for emergency response	Generic (or equal)								
3.1.1	028	CT Simulation Room	Suction, Unit, Portable	1	5	for emergency response		Laerdal	LSU						
3.1.1	028	CT Simulation Room	Cart, supply, small	1	5	for emergency response		Lakeside	tbd						
3.1.1	028	CT Simulation Room	Transfer Board, patient	1	5	for emergency response		FVCC custom							
3.1.1	029	Dressing Cubicle, Patient Assisted	Hook, Coat	2	4		Generic (or equal)								
3.1.1	029	Dressing Cubicle, Patient Assisted	Mirror, Wall mtd	1	4		Generic (or equal)	Global Care	GCLMR01						
3.1.1	029	Dressing Cubicle, Patient Assisted	Shelf, for Gowns	1	4		Generic (or equal)	Global Care	GC-WL						
3.1.1	029	Dressing Cubicle, Patient, Assisted	Chair, visitor	1	5		Generic (or equal)	Ergocentric	eco-Stacker-A						
3.1.1	030	Washroom, Patient, Wheelchair Type													
3.1.1	031	Soiled Utility Room	Cart, soiled linen	2	5		Generic (or equal)	Intermetro	Trux #BT49A						
3.1.1	031	Soiled Utility Room	Disposal Unit, Cleaner Disinfectant	1	4			Vernacare	400	drain/water supply		60A, 400-480V with built in steam generator / 30A with central steam			
3.1.1	032	Clean Utility	Cart, clean linen	1	5		Generic (or equal)	Intermetro	SuperErecta						
3.1.1	032	Clean Utility	Shelf, Wire	2	5			Intermetro	SuperErecta 2460NS						
3.1.1	033	Storage Immobilisation shells	Shelving, steel	4	5		Generic (or equal)	Generic OK							
3.1.1	033	Storage Immobilisation shells	Rack, Clothes, Mobile	1	5		Generic (or equal)								
SUBTOTAL 3.1.1 RADIATION THERAPY															

3.1.2 SYSTEMIC TREATMENT															
Reception/Scheduling															
3.1.2	001	Workstation, Reception/Unit Clerk	Cart, Wire Delivery	2	5			Fellowes	Heavy duty Mail cart						
3.1.2	001	Workstation, Reception/Unit Clerk	Chair, task	2	5		Generic (or equal)	Ergocentric	GEO-MT-MB-TATA						
3.1.2	001	Workstation, Reception/Unit Clerk	Printer, Slip	2	1							10A,120V	✓		
3.1.2	001	Workstation, Reception/Unit Clerk	Printer, Multifunctional Print/scan/fax desktop	1	1							10A,120V	✓		
3.1.2	001	Workstation, Reception/Unit Clerk	Telephone, voip	2	1							✓	✓		
3.1.2	001	Workstation, Reception/Unit Clerk	Tray, keyboard, articulating	2	4		Generic (or equal)	Richelliue	2190/7100						
3.1.2	001	Workstation, Reception/Unit Clerk	Computer	2	1							10A,120V	✓		
3.1.2	001	Workstation, Reception/Unit Clerk	LCD Flat panel screen	2	1	dual monitors									
3.1.2	001	Workstation, Reception/Unit Clerk	Cabinet, 4 Drawer Pedestal	2	5		Generic (or equal)	Heartwood	Special order						
3.1.2	002	Waiting Room, Patient/Family	Chair, waiting	14	5		Generic (or equal)	Ergocentric	eco-Stacker-A						
3.1.2	002	Waiting Room, Patient/Family	Chair, waiting, bariatric	4	5		Generic (or equal)	tbd							
3.1.2	002	Waiting Room, Patient/Family	Table, side	2	5		Generic (or equal)	Global	JT3						
3.1.2	002	Waiting Room, Patient/Family	Sound System	1	4			BOSE	tbd			✓			
3.1.2	002	Waiting Room, Patient/Family	Computer	1	1							10A,120V	✓		



## Furniture and Equipment List

Area	Rm #	RoomDescription	Equipment	Quantity	Category	Comments	Reference Source	Referenced MFR	Model	Mech Plumb	Mech HVAC	EL Power	LAN /Wireless	Space Ready for Equipment set-up / PHSA Access	Latest Delivery Date
3.1.2	002	Waiting Room, Patient/Family	LCD Flat panel screen	1	1										
3.1.2	002	Waiting Room, Patient/Family	Kiosk, computer	1	5										
3.1.2	003	Coat Alcove				millwork only									
3.1.2	004	Stretcher/Wheelchair Alcove	Scale, weight	1	5			BC Stevens	tbd						
3.1.2	004	Stretcher/Wheelchair Alcove	Wheelchair, Stack	6	5			Staxi							
3.1.2	004	Stretcher/Wheelchair Alcove	Stretcher	2	5			Stryker	1711						
Treatment Area															
3.1.2	005	Open Recliner Chair Area - 1	Integrated Bedside Terminal	1	1			Hi-Med cockpit 15	Siemens			✓			
3.1.2	005	Open Recliner Chair Area - 1	Cabinet, 4 Drawer Pedestal	1	5		Generic (or equal)	Heartwood	Special order						
3.1.2	005	Open Recliner Chair Area - 1	Chair, Recliner	1	5			BC Stevens							
3.1.2	005	Open Recliner Chair Area - 1	Chair, visitor	1	5		Generic (or equal)	Ergocentric	eco-Stacker-A						
3.1.2	005	Open Recliner Chair Area - 1	Curtain, Patient Privacy	1	4		Generic (or equal)	Pacific Tex.	Rabco						
3.1.2	005	Open Recliner Chair Area - 1	Computer, Laptop	1	1	Includes encryption software						10A,120V	✓		
3.1.2	005	Open Recliner Chair Area - 1	COW - Computer On wheels	1	1										
3.1.2	005	Open Recliner Chair Area - 1	Pole, IV	1	5		PGRH	Baxter	tbd						
3.1.2	005	Open Recliner Chair Area - 1	Pump, IV, single	1	5			Baxter	colleague CX 2M8161						
3.1.2	005	Open Recliner Chair Area - 1	Flowmeter, Oxygen	1	5			Vitalaire	tbd		✓				
3.1.2	005	Open Recliner Chair Area - 1	Flowmeter, Medical Air	1	5			Vitalaire	tbd		✓				
3.1.2	005	Open Recliner Chair Area - 1	Regulator, Suction	1	5			Vitalaire							
3.1.2	005	Open Recliner Chair Area - 1	Blood Pressure, Unit	1	5	Sphygmomanometer, Wall mounted		Welch Allyn							
3.1.2	005	Open Recliner Chair Area - 2	Integrated Bedside Terminal	1	1			Hi-Med cockpit 15	Siemens			✓			
3.1.2	005	Open Recliner Chair Area - 2	Cabinet, 4 Drawer Pedestal	1	5		Generic (or equal)	Heartwood	Special order						
3.1.2	005	Open Recliner Chair Area - 2	Chair, Recliner	1	5			BC Stevens							
3.1.2	005	Open Recliner Chair Area - 2	Chair, visitor	1	5		Generic (or equal)	Ergocentric	eco-Stacker-A						
3.1.2	005	Open Recliner Chair Area - 2	Clock, wall	1	4		Generic (or equal)								
3.1.2	005	Open Recliner Chair Area - 2	Curtain, Patient Privacy	1	4		Generic (or equal)	Pacific Tex.	Rabco						
3.1.2	005	Open Recliner Chair Area - 2	Pole, IV	1	5			Baxter	tbd						
3.1.2	005	Open Recliner Chair Area - 2	Pump, IV, single	1	5			Baxter	colleague CX 2M8161						
3.1.2	005	Open Recliner Chair Area - 2	Flowmeter, Oxygen	1	5			Vitalaire	tbd		✓				
3.1.2	005	Open Recliner Chair Area - 2	Flowmeter, Medical Air	1	5			Vitalaire	tbd		✓				
3.1.2	005	Open Recliner Chair Area - 2	Regulator, Suction	1	5			Vitalaire							
3.1.2	005	Open Recliner Chair Area - 2	Blood Pressure, Unit	1	5	Sphygmomanometer, Wall mounted		Welch Allyn							
3.1.2	005	Open Recliner Chair Area - 3	Integrated Bedside Terminal	1	1			Hi-Med cockpit 15	Siemens			✓			
3.1.2	005	Open Recliner Chair Area - 3	Cabinet, 4 Drawer Pedestal	1	5		Generic (or equal)	Heartwood	Special order						
3.1.2	005	Open Recliner Chair Area - 3	Chair, Recliner	1	5			BC Stevens							
3.1.2	005	Open Recliner Chair Area - 3	Chair, visitor	1	5		Generic (or equal)	Ergocentric	eco-Stacker-A						
3.1.2	005	Open Recliner Chair Area - 3	Curtain, Patient Privacy	1	4		Generic (or equal)	Pacific Tex.	Rabco						
3.1.2	005	Open Recliner Chair Area - 3	Computer, Laptop	1	1	Includes encryption software						10A,120V	✓		
3.1.2	005	Open Recliner Chair Area - 3	COW - Computer On wheels	1	1										
3.1.2	005	Open Recliner Chair Area - 3	Pole, IV	1	5		PGRH	Baxter	tbd						
3.1.2	005	Open Recliner Chair Area - 3	Pump, IV, single	1	5			Baxter	colleague CX 2M8161						
3.1.2	005	Open Recliner Chair Area - 3	Flowmeter, Oxygen	1	5			Vitalaire	tbd		✓				
3.1.2	005	Open Recliner Chair Area - 3	Flowmeter, Medical Air	1	5			Vitalaire	tbd		✓				
3.1.2	005	Open Recliner Chair Area - 3	Regulator, Suction	1	5			Vitalaire							
3.1.2	005	Open Recliner Chair Area - 3	Blood Pressure, Unit	1	5	Sphygmomanometer, Wall mounted		Welch Allyn							
3.1.2	005	Open Recliner Chair Area - 4	Integrated Bedside Terminal	1	1			Hi-Med cockpit 15	Siemens			✓			
3.1.2	005	Open Recliner Chair Area - 4	Cabinet, 4 Drawer Pedestal	1	5		Generic (or equal)	Heartwood	Special order						
3.1.2	005	Open Recliner Chair Area - 4	Chair, Recliner	1	5		Generic (or equal)	BC Stevens							
3.1.2	005	Open Recliner Chair Area - 4	Chair, visitor	1	5		Generic (or equal)	Ergocentric	eco-Stacker-A						
3.1.2	005	Open Recliner Chair Area - 4	Clock, wall	1	4		Generic (or equal)								
3.1.2	005	Open Recliner Chair Area - 4	Curtain, Patient Privacy	1	4		Generic (or equal)	Pacific Tex.	Rabco						
3.1.2	005	Open Recliner Chair Area - 4	Pole, IV	1	5		PGRH	Baxter	tbd						
3.1.2	005	Open Recliner Chair Area - 4	Pump, IV, single	1	5			Baxter	colleague CX 2M8161						
3.1.2	005	Open Recliner Chair Area - 4	Flowmeter, Oxygen	1	5			Vitalaire	tbd		✓				

## Furniture and Equipment List

Area	Rm #	RoomDescription	Equipment	Quantity	Category	Comments	Reference Source	Referenced MFR	Model	Mech Plumb	Mech HVAC	EL Power	LAN /Wireless	Space Ready for Equipment set-up / PHSA Access	Latest Delivery Date
3.1.2	005	Open Recliner Chair Area - 4	Flowmeter, Medical Air	1	5			Vitalaire	tbd		✓				
3.1.2	005	Open Recliner Chair Area - 4	Regulator, Suction	1	5			Vitalaire							
3.1.2	005	Open Recliner Chair Area - 4	Blood Pressure, Unit	1	5	Sphygmomanometer, Wall mounted		Welch Allyn							
3.1.2	005	Open Recliner Chair Area - 5	Integrated Bedside Terminal	1	1			Hi-Med cockpit 15	Siemens			✓			
3.1.2	005	Open Recliner Chair Area - 5	Cabinet, 4 Drawer Pedestal	1	5		Generic (or equal)	Heartwood	Special order						
3.1.2	005	Open Recliner Chair Area - 5	Chair, Recliner	1	5		Generic (or equal)	BC Stevens							
3.1.2	005	Open Recliner Chair Area - 5	Chair, visitor	1	5		Generic (or equal)	Ergocentric	eco-Stacker-A						
3.1.2	005	Open Recliner Chair Area - 5	Computer, Laptop	1	1	Includes encryption software						10A,120V	✓		
3.1.2	005	Open Recliner Chair Area - 5	COW - Computer On wheels	1	1										
3.1.2	005	Open Recliner Chair Area - 5	Curtain, Patient Privacy	1	4		Generic (or equal)	Pacific Tex.	Rabco						
3.1.2	005	Open Recliner Chair Area - 5	Pole, IV	1	5		PGRH	Baxter	tbd						
3.1.2	005	Open Recliner Chair Area - 5	Pump, IV, triple	1	5			Baxter	colleague 3CX 2M8163						
3.1.2	005	Open Recliner Chair Area - 5	Flowmeter, Oxygen	1	5			Vitalaire	tbd		✓				
3.1.2	005	Open Recliner Chair Area - 5	Flowmeter, Medical Air	1	5			Vitalaire	tbd		✓				
3.1.2	005	Open Recliner Chair Area - 5	Regulator, Suction	1	5			Vitalaire							
3.1.2	005	Open Recliner Chair Area - 5	Blood Pressure, Unit	1	5	Sphygmomanometer, Wall mounted		Welch Allyn							
3.1.2	005	Open Recliner Chair Area - 6	Integrated Bedside Terminal	1	1			Hi-Med cockpit 15	Siemens			✓			
3.1.2	005	Open Recliner Chair Area - 6	Cabinet, 4 Drawer Pedestal	1	5		Generic (or equal)	Heartwood	Special order						
3.1.2	005	Open Recliner Chair Area - 6	Chair, Recliner	1	5		Generic (or equal)	BC Stevens							
3.1.2	005	Open Recliner Chair Area - 6	Chair, visitor	1	5		Generic (or equal)	Ergocentric	eco-Stacker-A						
3.1.2	005	Open Recliner Chair Area - 6	Clock, wall	1	4		Generic (or equal)								
3.1.2	005	Open Recliner Chair Area - 6	Curtain, Patient Privacy	1	4		Generic (or equal)	Pacific Tex.	Rabco						
3.1.2	005	Open Recliner Chair Area - 6	Pole, IV	1	5		PGRH	Baxter	tbd						
3.1.2	005	Open Recliner Chair Area - 6	Pump, IV, triple	1	5			Baxter	colleague 3CX 2M8163						
3.1.2	005	Open Recliner Chair Area - 6	Flowmeter, Oxygen	1	5			Vitalaire	tbd		✓				
3.1.2	005	Open Recliner Chair Area - 6	Flowmeter, Medical Air	1	5			Vitalaire	tbd		✓				
3.1.2	005	Open Recliner Chair Area - 6	Regulator, Suction	1	5			Vitalaire							
3.1.2	005	Open Recliner Chair Area - 6	Blood Pressure, Unit	1	5	Sphygmomanometer, Wall mounted		Welch Allyn							
3.1.2	005	Open Recliner Chair Area - 7	Integrated Bedside Terminal	1	1			Hi-Med cockpit 15	Siemens			✓			
3.1.2	005	Open Recliner Chair Area - 7	Cabinet, 4 Drawer Pedestal	1	5		Generic (or equal)	Heartwood	Special order						
3.1.2	005	Open Recliner Chair Area - 7	Chair, Recliner	1	5		Generic (or equal)	BC Stevens							
3.1.2	005	Open Recliner Chair Area - 7	Chair, visitor	1	5		Generic (or equal)	Ergocentric	eco-Stacker-A						
3.1.2	005	Open Recliner Chair Area - 7	Curtain, Patient Privacy	1	4		Generic (or equal)	Pacific Tex.	Rabco						
3.1.2	005	Open Recliner Chair Area - 7	Pole, IV	1	5		PGRH	Baxter	tbd						
3.1.2	005	Open Recliner Chair Area - 7	Pump, IV, triple	1	5			Baxter	colleague 3CX 2M8163						
3.1.2	005	Open Recliner Chair Area - 7	Flowmeter, Oxygen	1	5			Vitalaire	tbd		✓				
3.1.2	005	Open Recliner Chair Area - 7	Flowmeter, Medical Air	1	5			Vitalaire	tbd		✓				
3.1.2	005	Open Recliner Chair Area - 7	Regulator, Suction	1	5			Vitalaire							
3.1.2	005	Open Recliner Chair Area - 7	Blood Pressure, Unit	1	5	Sphygmomanometer, Wall mounted		Welch Allyn							
3.1.2	005	Open Recliner Chair Area - 8	Integrated Bedside Terminal	1	1			Hi-Med cockpit 15	Siemens			✓			
3.1.2	005	Open Recliner Chair Area - 7	Cabinet, 4 Drawer Pedestal	1	5		Generic (or equal)	Heartwood	Special order						
3.1.2	005	Open Recliner Chair Area - 8	Chair, Recliner	1	5		Generic (or equal)	BC Stevens							
3.1.2	005	Open Recliner Chair Area - 8	Chair, visitor	1	5		Generic (or equal)	Ergocentric	eco-Stacker-A						
3.1.2	005	Open Recliner Chair Area - 8	Clock, wall	1	4		Generic (or equal)								
3.1.2	005	Open Recliner Chair Area - 8	Curtain, Patient Privacy	1	4		Generic (or equal)	Pacific Tex.	Rabco						
3.1.2	005	Open Recliner Chair Area - 8	Pole, IV	1	5		PGRH	Baxter	tbd						
3.1.2	005	Open Recliner Chair Area - 8	Pump, IV, triple	1	5			Baxter	colleague 3CX 2M8163						
3.1.2	005	Open Recliner Chair Area - 8	Flowmeter, Oxygen	1	5			Vitalaire	tbd		✓				
3.1.2	005	Open Recliner Chair Area - 8	Flowmeter, Medical Air	1	5			Vitalaire	tbd		✓				
3.1.2	005	Open Recliner Chair Area - 8	Regulator, Suction	1	5			Vitalaire							
3.1.2	005	Open Recliner Chair Area - 8	Bed, Electric	1	5			Stryker	2030/40						
3.1.2	006	Open Bed Cubicle Area - 1	Blood Pressure, Unit	1	5	Sphygmomanometer, Wall mounted		Welch Allyn							
3.1.2	006	Open Bed Cubicle Area - 1	Integrated Bedside Terminal	1	1			Hi-Med cockpit 15	Siemens			✓			



PRINCE GEORGE CANCER CENTRE FOR THE NORTH  
Furniture and Equipment List

Area	Rm #	RoomDescription	Equipment	Quantity	Category	Comments	Reference Source	Referenced MFR	Model	Mech Plumb	Mech HVAC	EL Power	LAN /Wireless	Space Ready for Equipment set-up / PHSA Access	Latest Delivery Date
3.1.2	006	Open Bed Cubicle Area - 1	Cabinet, 4 Drawer Pedestal	1	5		Generic (or equal)	Heartwood	Special order						
3.1.2	006	Open Bed Cubicle Area - 1	Cabinet, bedside	1	5		Generic (or equal)	Global Care	GC-PBDL						
3.1.2	006	Open Bed Cubicle Area - 1	Chair, visitor	1	5		Generic (or equal)	Ergocentric	eco-Stacker-A						
3.1.2	006	Open Bed Cubicle Area - 1	Curtain, Patient Privacy	1	4		Generic (or equal)	Pacific Tex.	Rabco						
3.1.2	006	Open Bed Cubicle Area - 1	Flowmeter, Oxygen	1	5			Vitalaire	tbd		✓				
3.1.2	006	Open Bed Cubicle Area - 1	Flowmeter, Medical Air	1	5			Vitalaire	tbd		✓				
3.1.2	006	Open Bed Cubicle Area - 1	Regulator, Suction	1	5			Vitalaire							
3.1.2	006	Open Bed Cubicle Area - 1	Stool, exam	1	5			Chairlines							
3.1.2	006	Open Bed Cubicle Area - 1	Table, Overbed	1	5		Generic (or equal)	Stryker							
3.1.2	006	Open Bed Cubicle Area - 1	Bed, Electric	1	5			Stryker	2030/40						
3.1.2	006	Open Bed Cubicle Area - 2	Blood Pressure, Unit	1	5	Sphygmomanometer, Wall mounted		Welch Allyn							
3.1.2	006	Open Bed Cubicle Area - 2	Integrated Bedside Terminal	1	1			Hi-Med cockpit 15	Siemens			✓			
3.1.2	006	Open Bed Cubicle Area - 2	Cabinet, 4 Drawer Pedestal	1	5		Generic (or equal)	Heartwood	Special order						
3.1.2	006	Open Bed Cubicle Area - 2	Cabinet, bedside	1	5		Generic (or equal)	Global Care	GC-PBDL						
3.1.2	006	Open Bed Cubicle Area - 2	Chair, visitor	1	5		Generic (or equal)	Ergocentric	eco-Stacker-A						
3.1.2	006	Open Bed Cubicle Area - 2	Curtain, Patient Privacy	1	4		Generic (or equal)	Pacific Tex.	Rabco						
3.1.2	006	Open Bed Cubicle Area - 2	Flowmeter, Oxygen	1	5			Vitalaire	tbd		✓				
3.1.2	006	Open Bed Cubicle Area - 2	Flowmeter, Medical Air	1	5			Vitalaire	tbd		✓				
3.1.2	006	Open Bed Cubicle Area - 2	Regulator, Suction	1	5			Vitalaire							
3.1.2	006	Open Bed Cubicle Area - 2													
3.1.2	008	Linen Alcove	Shelving, Stem Caster Wire Chrome	1	5	60" 5-Tier	Generic (or equal)	Intermetro	SuperErecta 2460NS						
3.1.2	008	Linen Alcove	Cart, clean linen	1	5	Space inadequate for equipment	Generic (or equal)	Intermetro	SuperErecta						
3.1.2	009	Negative Pressure Room	Blood Pressure, Unit	1	5	Sphygmomanometer, Wall mounted		Welch Allyn							
3.1.2	009	Negative Pressure Room	Integrated Bedside Terminal	1	1			Hi-Med cockpit 15	Siemens			✓			
3.1.2	009	Negative Pressure Room	Bed, Electric	1	5			Stryker	2030/40						
3.1.2	009	Negative Pressure Room	Cabinet, 4 Drawer Pedestal	1	5		Generic (or equal)	Heartwood	Special order						
3.1.2	009	Negative Pressure Room	Chair, visitor	1	5		Generic (or equal)	Ergocentric	eco-Stacker-A						
3.1.2	009	Negative Pressure Room	Computer, Laptop	1	1	Includes encryption software						10A,120V	✓		
3.1.2	009	Negative Pressure Room	Curtain, Patient Privacy	1	4		Generic (or equal)	Pacific Tex.	Rabco						
3.1.2	009	Negative Pressure Room	Flowmeter, Medical Air	1	5			Vitalaire	tbd		✓				
3.1.2	009	Negative Pressure Room	Flowmeter, Oxygen	1	5			Vitalaire	tbd		✓				
3.1.2	009	Negative Pressure Room	Pole, IV	1	5		PGRH	Baxter	tbd						
3.1.2	009	Negative Pressure Room	Pump, IV, single	1	5			Baxter	colleague CX 2M8161						
3.1.2	009	Negative Pressure Room	Regulator, Suction	1	5			Vitalaire							
3.1.2	010	Negative Pressure Washroom													
3.1.2	011	Positive Pressure Ante Room	Eye wash station	1	4		Generic (or equal)								
3.1.2	011	Positive Pressure Ante Room	Hamper, Linen	1	5		Generic (or equal)	Tri-State	CX5						
3.1.2	011	Positive Pressure Ante Room	Shower, Emergency	1	4		Generic (or equal)								
3.1.2	012	Procedure Room	Blood Pressure, Unit	1	5	Sphygmomanometer, Wall mounted		Welch Allyn							
3.1.2	012	Procedure Room	Cart, procedure	1	5			Stevens	Metro						
3.1.2	012	Procedure Room	Cart, dressing	2	5	small cart system phone # 1-800-323-4220		Armstrong medical							
3.1.2	012	Procedure Room	Thermometer, electric	2	5										
3.1.2	012	Positive Pressure Ante Room	Clock, wall	1	4		Generic (or equal)								
3.1.2	012	Procedure Room	Chair, visitor	1	5		Generic (or equal)	Ergocentric	eco-Stacker-A						
3.1.2	012	Procedure Room	Curtain, Patient Privacy	1	4		Generic (or equal)	Pacific Tex.	Rabco						
3.1.2	012	Procedure Room	COW - Computer On wheels	1	1								✓		
3.1.2	012	Procedure Room	Diagnostic set, Wall Mount	1	5			Welch Allyn	767			2A, 120V			
3.1.2	012	Procedure Room	Flowmeter, Medical Air	1	5			Vitalaire	tbd		✓				
3.1.2	012	Procedure Room	Flowmeter, Oxygen	1	5			Vitalaire	tbd		✓				
3.1.2	012	Procedure Room	Regulator, Suction	1	5			Vitalaire			✓				
3.1.2	012	Procedure Room	Monitor, Vital Signs Mobile	1	5			Welch Allyn				5A, 120V			
3.1.2	012	Procedure Room	Pump, IV, triple	2	5			Baxter	colleague 3CX 2M8163						

## Furniture and Equipment List

Area	Rm #	RoomDescription	Equipment	Quantity	Category	Comments	Reference Source	Referenced MFR	Model	Mech Plumb	Mech HVAC	EL Power	LAN /Wireless	Space Ready for Equipment set-up / PHSA Access	Latest Delivery Date
3.1.2	012	Procedure Room	Stool, exam	1	5			Chairlines							
3.1.2	012	Procedure Room	Stretcher	1	5			Stryker	1711						
3.1.2	012	Procedure Room	Oximeter, pulse, hand held	1	5		PGRH	Datex	tbd						
3.1.2	013	Care Station	Cabinet, 4 Drawer Pedestal	1	5		Generic (or equal)	Heartwood	Special order						
3.1.2	013	Care Station	Chair, task	4	5		Generic (or equal)	Ergocentric	GEO-MT-MB-TATA						
3.1.2	013	Care Station	Computer, with screen	4	1							10A,120V	✓		
3.1.2	013	Care Station	Printer, slip	4	1							10A,120V	✓		
3.1.2	013	Care Station	Telephone, voip	4	1							✓	✓		
3.1.2	013	Care Station	Tray, keyboard, articulating	4	4		Generic (or equal)	Richelliue	2190/7100						
3.1.2	013	Care Station	Cabinet, storage, lockable	1	5		Generic (or equal)	Global Care	GC-WL			✓			
3.1.2	014	Med Prep	Cabinet, filing, 2D	1	5		Generic (or equal)	Global							
3.1.2	014	Med Prep	Cabinet, storage, lockable	1	5		Generic (or equal)	Global Care	GC-WL			✓			
3.1.2	014	Med Prep	Chair, task	1	5		Generic (or equal)	Ergocentric	GEO-MT-MB-TATA						
3.1.2	014	Med Prep	Computer, with screen	1	1							10A,120V	✓		
3.1.2	014	Med Prep	Disposal Unit, Chemo	1	4		Generic (or equal)								
3.1.2	014	Med Prep	Printer, laser	1	1							10A,120V	✓		
3.1.2	014	Med Prep	Printer, slip	1	1							10A,120V	✓		
3.1.2	014	Med Prep	Refrigerator, Under counter	1	5		Generic (or equal)								
3.1.2	014	Med Prep	Station, Picking Wall	8	4			Herman Miller, Pharmacy systems casegoods							
3.1.2	014	Med Prep	Stool, Step, with handle	1	5			Commander							
3.1.2	014	Med Prep	Telephone, voip	1	1							✓	✓		
3.1.2	014	Med Prep	Tray, keyboard, articulating	1	4		Generic (or equal)	Richelliue	2190/7100						
3.1.2	014	Med Prep	Whiteboard, medium	1	4		Generic (or equal)	Richelliue	24"						
3.1.2	015	Chart Prep	Chair, task	2	5		Generic (or equal)	Ergocentric	GEO-MT-MB-TATA						
3.1.2	015	Chart Prep	Computer, with screen	2	1							10A,120V	✓		
3.1.2	015	Chart Prep	Printer, laser	1	1							10A,120V	✓		
3.1.2	015	Chart Prep	Printer, slip	2	1							10A,120V	✓		
3.1.2	015	Chart Prep	Telephone, voip	2	1							✓	✓		
3.1.2	015	Chart Prep	Tray, keyboard, articulating	2	4		Generic (or equal)	Richelliue	2190/7100						
3.1.2	015	Chart Prep	Whiteboard, medium	1	4		Generic (or equal)	Richelliue	24"						
Clinical Support Areas															
3.1.2	016	Office, Clinical Nurse Leader	Cabinet, filing, 4D	1	5		Generic (or equal)	Global	9336-4F1H						
3.1.2	016	Office, Clinical Nurse Leader	Chair, task	1	5		Generic (or equal)	Ergocentric	GEO-MT-MB-TATA						
3.1.2	016	Office, Clinical Nurse Leader	Chair, visitor	2	5		Generic (or equal)	Ergocentric	eco-Stacker-A						
3.1.2	016	Office, Clinical Nurse Leader	Computer	1	1							10A,120V	✓		
3.1.2	016	Office, Clinical Nurse Leader	LCD Flat panel screen	1	1							✓			
3.1.2	016	Office, Clinical Nurse Leader	Telephone, voip	1	1							✓	✓		
3.1.2	016	Office, Clinical Nurse Leader	Tray, keyboard, articulating	1	4		Generic (or equal)	Richelliue	2190/7100						
3.1.2	016	Office, Clinical Nurse Leader	Whiteboard, medium	1	4		Generic (or equal)	Richelliue	24"						
3.1.2	016	Office, Clinical Nurse Leader	Workstation	1	5		Generic (or equal)	Global	66x661BFPED						
3.1.2	017	Teaching Room	Computer	1	1							10A,120V	✓		
3.1.2	017	Teaching Room	LCD Flat panel screen	1	1	Shared with Population						✓			
3.1.2	017	Teaching Room	LCD Projector and screen	1	4										
3.1.2	017	Teaching Room	Computer, AV system	1	1										
3.1.2	017	Teaching Room	Bookcase, tall	1	5		Generic (or equal)	Heartwood	388-7236BK						
3.1.2	017	Teaching Room	Chair, visitor	6	5		Generic (or equal)	Ergocentric	eco-Stacker-A						
3.1.2	017	Teaching Room	Computer, Laptop	1	1	Includes encryption software						10A,120V	✓		
3.1.2	017	Teaching Room	Table, conference	3	5		Generic (or equal)	Heartwood	910-7236 + 900-PS72						
3.1.2	017	Teaching Room	Telephone, Teleconference	1	1							✓	✓		
3.1.2	017	Teaching Room	Tray, keyboard, articulating	1	4		Generic (or equal)	Richelliue	2190/7100						
3.1.2	017	Teaching Room	Whiteboard, medium	2	4		Generic (or equal)	Richelliue	24"						
3.1.2	018	Emergency Response Cart	Defibrillator, AED, Procedure Cart	1	5		PGRH	Medtronics	tbd						
3.1.2	018	Emergency Response Cart	Manual Resuscitation Bag	1	5		Generic (or equal)								
3.1.2	018	Emergency Response Cart	Suction, Unit, Portable	1	5			Laerdal	LSU						
3.1.2	018	Emergency Response Cart	Cart, supply, small	1	5			Lakeside	tbd						

PRINCE GEORGE CANCER CENTRE FOR THE NORTH  
Furniture and Equipment List

Area	Rm #	RoomDescription	Equipment	Quantity	Category	Comments	Reference Source	Referenced MFR	Model	Mech Plumb	Mech HVAC	EL Power	LAN /Wireless	Space Ready for Equipment set-up / PHSA Access	Latest Delivery Date
3.1.2	018	Emergency Response Cart	Transfer Board, patient	1	5			FVCC custom							
3.1.2	019	Nourishment Centre	Maker, Ice	1	5			FV Refridgeration	Manitowoc						
3.1.2	019	Nourishment Centre	Coffee machine	1	5		Generic (or equal)					15A/120V/1/2HP			
3.1.2	019	Nourishment Centre	Microwave	1	5		Generic (or equal)					15A/120V/1/2HP			
3.1.2	019	Nourishment Centre	Refrigerator, Under counter	1	5		Generic (or equal)								
3.1.2	020	Clean Supply Holding Room	Shelf, Wire	2	5			Intermetro	SuperErecta 2460NS						
3.1.2	020	Clean Supply Holding Room	Blanket Warming Cabinet	1	5	3.4 cub ft overall size 441.25mmW X 667.5mmD X 841.25mmH		Scientek	SWC-028			10A, 120			
3.1.2	021	Soiled Utility Room	Cart, soiled linen			space inadequat for equipment and function	Generic (or equal)	Intermetro	Trux #BT49A						
3.1.2	021	Soiled Utility Room	Disposal Unit, Cleaner Disinfectior	1	4			Vernacare	400	drain/water supply		60A, 400-480V with built in steam generator / 30A with central steam			
3.1.2	022	Housekeeping Closet	Cart, housekeeping	1	5		Generic (or equal)	Rubbermaid	#6153, w/ accessories						
3.1.2	023	Staff Purse Lockers	Locker, 2 tier	10	4		Generic (or equal)								
3.1.2	024	Washroom, Staff													
SUBTOTAL 3.1.2 SYSTEMIC THERAPY															

3.1.3 GENERAL CLINICS

Reception/Admitting															
3.1.3	001	Cosmetic Counseling	Cabinet, display locking	1	5		Generic (or equal)	Ergocentric	GEO-MT-MB-TATA						
3.1.3	001	Cosmetic Counseling	Chair, visitor	1	5		Generic (or equal)	Ergocentric	eco-Stacker-A						
3.1.3	001	Cosmetic Counseling	Cabinet, storage, lockable	1	5	w/ drawer	Generic (or equal)	Global Care	GC-WL			✓			
3.1.3	001	Cosmetic Counseling	Table	1	5		Generic (or equal)	Global	910-7236 + 900-PS72						
3.1.3	001	Cosmetic Counseling	Table, end	1	5		Generic (or equal)	Global	JT3						
3.1.3	001	Cosmetic Counseling	Telephone, voip	1	1							✓	✓		
3.1.3	001	Cosmetic Counseling	Workstation	1	5		Generic (or equal)	Global	66x661BFPED						
3.1.3	002	Stretcher Holding Area - 1	Pole, IV	3	5		PGRH	Baxter	tbd						
3.1.3	002	Stretcher Holding Area - 1	Stretcher	2	5			Stryker	1711						
3.1.3	002	Stretcher Holding Area - 1	Wheelchair, Stack	6	5			Staxi							
3.1.3	002	Stretcher Holding Area - 2	Pole, IV	3	5		PGRH	Baxter	tbd						
3.1.3	002	Stretcher Holding Area - 2	Stretcher	2	5			Stryker	1711						
3.1.3	002	Stretcher Holding Area - 2	Wheelchair, Stack	6	5			Staxi							
3.1.3	003	Storage Alcove, Equipment	Shelving, steel	10	5		Generic (or equal)	Steelcase	tbd						
Clinical Area															
3.1.3	004	Workstation, Unit Clerk - 1	Cabinet, filing, 4D	1	5	Reduced from 15.0 NSM	Generic (or equal)	Global	9336-4F1H						
3.1.3	004	Workstation, Unit Clerk - 1	Cart, Wire Delivery	1	5			Fellowes	Heavy duty Mail cart						
3.1.3	004	Workstation, Unit Clerk - 1	Chair, task	2	5		Generic (or equal)	Ergocentric	GEO-MT-MB-TATA						
3.1.3	004	Workstation, Unit Clerk - 1	Computer, with screen	2	1							10A,120V	✓		
3.1.3	004	Workstation, Unit Clerk - 1	Printer, laser	1	1							10A,120V	✓		
3.1.3	004	Workstation, Unit Clerk - 1	Printer, slip	2	1							10A,120V	✓		
3.1.3	004	Workstation, Unit Clerk - 1	Telephone, voip	2	1							✓	✓		
3.1.3	004	Workstation, Unit Clerk - 1	Tray, keyboard, articulating	2	4		Generic (or equal)	Richelliue	2190/7100						
3.1.3	004	Workstation, Unit Clerk - 2	Cabinet, filing, 4D	1	5		Generic (or equal)	Global	9336-4F1H						
3.1.3	004	Workstation, Unit Clerk - 2	Cart, Wire Delivery	1	5			Fellowes	Heavy duty Mail cart						
3.1.3	004	Workstation, Unit Clerk - 2	Chair, task	2	5		Generic (or equal)	Ergocentric	GEO-MT-MB-TATA						
3.1.3	004	Workstation, Unit Clerk - 2	Computer, with screen	2	1							10A,120V	✓		
3.1.3	004	Workstation, Unit Clerk - 2	Printer, laser	1	1							10A,120V	✓		
3.1.3	004	Workstation, Unit Clerk - 2	Printer, slip	2	1							10A,120V	✓		
3.1.3	004	Workstation, Unit Clerk - 2	Telephone, voip	2	1							✓	✓		
3.1.3	004	Workstation, Unit Clerk - 2	Tray, keyboard, articulating	2	4		Generic (or equal)	Richelliue	2190/7100						
3.1.3	005	Workstation Unit Clerk	Cabinet, filing, 4D	1	5		Generic (or equal)	Global	9336-4F1H						
3.1.3	005	Workstation Unit Clerk	Chair, task	1	5		Generic (or equal)	Ergocentric	GEO-MT-MB-TATA						
3.1.3	005	Workstation Unit Clerk	Computer, with screen	1	1							10A,120V	✓		
3.1.3	005	Workstation Unit Clerk	Printer, laser	1	1							10A,120V	✓		
3.1.3	005	Workstation Unit Clerk	Printer, slip	1	1							10A,120V	✓		
3.1.3	005	Workstation Unit Clerk	Telephone, voip	1	1							✓	✓		

## Furniture and Equipment List

Area	Rm #	RoomDescription	Equipment	Quantity	Category	Comments	Reference Source	Referenced MFR	Model	Mech Plumb	Mech HVAC	EL Power	LAN /Wireless	Space Ready for Equipment set-up / PHSA Access	Latest Delivery Date
3.1.3	005	Workstation Unit Clerk	Tray, keyboard, articulating	1	4		Generic (or equal)	Richelliue	2190/7100						
3.1.3	006	Waiting Area	Sound System	1	4			BOSE	tbd			✓			
3.1.3	006	Waiting Area	Bookcase, tall	2	5		Generic (or equal)	Heartwood	388-7236BK						
3.1.3	006	Waiting Area	Chair, waiting	24	5		Generic (or equal)	Ergocentric	eco-Stacker-A						
3.1.3	006	Waiting Area	Chair, waiting, bariatric	8	5		Generic (or equal)	tbd							
3.1.3	006	Waiting Area	Table, side	4	5		Generic (or equal)	Global	JT3						
3.1.3	006	Waiting Area	Computer	1	1							10A,120V	✓		
3.1.3	006	Waiting Area	LCD Flat panel screen	1	1										
3.1.3	006	Waiting Area	Kiosk, computer	1	5										
3.1.3	007	Coat Closet -1				millwork only									
3.1.3	007	Coat Closet -2				millwork only									
3.1.3	008	Inter Professional Team Room - 1	Chair, task	4	5		Generic (or equal)	Ergocentric	GEO-MT-MB-TATA						
3.1.3	008	Inter Professional Team Room - 1	Computer	4	1							10A,120V	✓		
3.1.3	008	Inter Professional Team Room - 1	LCD Flat panel screen	8	1	Dual monitors						✓			
3.1.3	008	Inter Professional Team Room - 1	Printer, Multifunctional Print/scan/fax - desktop	1	1							10A,120V	✓		
3.1.3	008	Inter Professional Team Room - 1	Printer, slip	1	1							10A,120V	✓		
3.1.3	008	Inter Professional Team Room - 1	Telephone, voip	4	1							✓	✓		
3.1.3	008	Inter Professional Team Room - 1	Tray, keyboard, articulating	4	4		Generic (or equal)	Richelliue	2190/7100						
3.1.3	008	Inter Professional Team Room - 1	Whiteboard, medium	1	4		Generic (or equal)	Richelliue	24"						
3.1.3	008	Inter Professional Team Room - 1	Cabinet, narcotics			24"W x 30"Hx10"D - with audit trail		Pharmasystems	16093						
				1	5										
3.1.3	008	Inter Professional Team Room - 1	COW - Computer On wheels	2	1	for use in exam roms									
3.1.3	008	Inter Professional Team Room - 2	Chair, task	4	5		Generic (or equal)	Ergocentric	GEO-MT-MB-TATA						
3.1.3	008	Inter Professional Team Room - 2	Computer	4	1							10A,120V	✓		
3.1.3	008	Inter Professional Team Room - 2	LCD Flat panel screen	8	1	Dual monitors						✓			
3.1.3	008	Inter Professional Team Room - 2	Printer, Multifunctional Print/scan/fax - desktop									10A,120V	✓		
				1	1										
3.1.3	008	Inter Professional Team Room - 2	Printer, slip	1	1							10A,120V	✓		
3.1.3	008	Inter Professional Team Room - 2	Telephone, voip	4	1							✓	✓		
3.1.3	008	Inter Professional Team Room - 2	Tray, keyboard, articulating	4	4		Generic (or equal)	Richelliue	2190/7100						
3.1.3	008	Inter Professional Team Room - 2	Whiteboard, medium	1	4		Generic (or equal)	Richelliue	24"						
3.1.3	008	Inter Professional Team Room - 2	COW - Computer On wheels	1	1	for use in exam roms									
3.1.3	009	Weight Scale Alcove - 1	Monitor, vital signs, mobile	1	5		Generic (or equal)	Welch Allyn	tbd						
3.1.3	009	Weight Scale Alcove - 1	Scale, weight	1	5			BC Stevens	tbd						
3.1.3	009	Weight Scale Alcove - 1	Scale, Digital, Platform (wheelchair)					BC Stevens	tbd						
				1	5										
3.1.3	009	Weight Scale Alcove - 2	Monitor, vital signs, mobile	1	5		Generic (or equal)	Welch Allyn	tbd						
3.1.3	009	Weight Scale Alcove - 2	Scale, weight	1	5			BC Stevens	tbd						
3.1.3	009	Weight Scale Alcove - 2	Scale, Digital, Platform (wheelchair)					BC Stevens	tbd						
				1	5										
3.1.3	010	Emergency Response Cart	Defibrillator, AED, Procedure Cart	1	5		PGRH	Medtronics	tbd						
3.1.3	010	Emergency Response Cart	Manual Resuscitation Bag	1	5		Generic (or equal)								
3.1.3	010	Emergency Response Cart	Suction, Unit, Portable	1	5			Laerdal	LSU						
3.1.3	010	Emergency Response Cart	Cart, supply, small	1	5			Lakeside	tbd						
3.1.3	010	Emergency Response Cart	Transfer Board, patient	1	5			FVCC custom							
3.1.3	011	Telehealth Exam Area - 1	Bookcase, tall	1	5		Generic (or equal)	Heartwood	388-7236BK						
3.1.3	011	Telehealth Exam Area - 1	Chair, task	2	5		Generic (or equal)	Ergocentric	GEO-MT-MB-TATA						
3.1.3	011	Telehealth Exam Area - 1	Computer	1	1							10A,120V	✓		
3.1.3	011	Telehealth Exam Area - 1	LCD Flat panel screen	2	1	Dual monitors						✓			
3.1.3	011	Telehealth Exam Area - 1	Table, Worksurface	1	5		Generic (or equal)								
3.1.3	011	Telehealth Exam Area - 1				Moved from 3.1.8 Meeting Room 2									
			Mobile Telehealth Unit	1	4										
3.1.3	011	Telehealth Exam Area - 1	Telephone, Teleconference	1	1							✓	✓		
3.1.3	011	Telehealth Exam Area - 2	Bookcase, tall	1	5		Generic (or equal)	Heartwood	388-7236BK						
3.1.3	011	Telehealth Exam Area - 2	Chair, task	2	5		Generic (or equal)	Ergocentric	GEO-MT-MB-TATA						
3.1.3	011	Telehealth Exam Area - 2	Computer	1	1							10A,120V	✓		

PRINCE GEORGE CANCER CENTRE FOR THE NORTH  
Furniture and Equipment List

Area	Rm #	RoomDescription	Equipment	Quantity	Category	Comments	Reference Source	Referenced MFR	Model	Mech Plumb	Mech HVAC	EL Power	LAN /Wireless	Space Ready for Equipment set-up / PHSA Access	Latest Delivery Date
3.1.3	011	Telehealth Exam Area - 2	LCD Flat panel screen	2	1	Dual monitors						✓			
3.1.3	011	Telehealth Exam Area - 2	Table, Worksurface	1	5		Generic (or equal)								
3.1.3	011	Telehealth Exam Area - 2	Mobile Telehealth Unit	1	4										
3.1.3	011	Telehealth Exam Area - 2	Telephone, Teleconference	1	1							✓	✓		
3.1.3	012	Exam Room - 1	Bin, Soiled Instruments	1	5			Rubbermaid							
3.1.3	012	Exam Room - 1	Blood Pressure, Unit	1	5	Sphygmomanometer, Wall mounted		Welch Allyn							
3.1.3	012	Exam Room - 1	Cart, supply, small	1	5			Lakeside	tbd						
3.1.3	012	Exam Room - 1	Chair, side	3	5		Generic (or equal)	Ergocentric	eco-Stacker-A						
3.1.3	012	Exam Room - 1	Chair, task	1	5		Generic (or equal)	Ergocentric	GEO-MT-MB-TATA						
3.1.3	012	Exam Room - 1	Diagnostic set, Wall Mount	1	5			Welch Allyn							
3.1.3	012	Exam Room - 1	Instruments, set	1	5	Forceps, curettes, hammer etc		Keir							
3.1.3	012	Exam Room - 1	Light, exam, portable	1	5			Welch Allyn							
3.1.3	012	Exam Room - 1	Monitor, Vital Signs Mobile	1	5			Baxter	Colleague CXE						
3.1.3	012	Exam Room - 1	Stool, step with handle	1	5			Commander							
3.1.3	012	Exam Room - 1	Stool, exam	1	5			Chairlines							
3.1.3	012	Exam Room - 1	Table, exam, gyne	1	5			Midmark Ritter	294						
3.1.3	012	Exam Room - 1	Table, Worksurface	1	5		Generic (or equal)								
3.1.3	012	Exam Room - 1	Whiteboard, medium	1	4		Generic (or equal)	Richelliue	36"						
3.1.3	012	Exam Room - 2	Bin, Soiled Instruments	1	5			Rubbermaid							
3.1.3	012	Exam Room - 2	Blood Pressure, Unit	1	5	Sphygmomanometer, Wall mounted		Welch Allyn							
3.1.3	012	Exam Room - 2	Cart, supply, small	1	5			Lakeside	tbd						
3.1.3	012	Exam Room - 2	Chair, side	3	5		Generic (or equal)	Ergocentric	eco-Stacker-A						
3.1.3	012	Exam Room - 2	Chair, task	1	5		Generic (or equal)	Ergocentric	GEO-MT-MB-TATA						
3.1.3	012	Exam Room - 2	Diagnostic set, Wall Mount	1	5			Welch Allyn	767						
3.1.3	012	Exam Room - 2	Instruments, set	1	5	Forceps, curettes, hammer etc		Keir							
3.1.3	012	Exam Room - 2	Light, exam, portable	1	5			Welch Allyn			✓				
3.1.3	012	Exam Room - 2	Monitor, Vital Signs Mobile	1	5			Baxter	Colleague CXE		✓				
3.1.3	012	Exam Room - 2	Stool, exam	1	5			Chairlines							
3.1.3	012	Exam Room - 2	Table, exam, gyne	1	5			BC Stevens	Ritter 304						
3.1.3	012	Exam Room - 2	Table, worksurface	1	5		Generic (or equal)	Haworth							
3.1.3	012	Exam Room - 2	Whiteboard, medium	1	4		Generic (or equal)	Richelliue	36"						
3.1.3	012	Exam Room - 3	Bin, Soiled Instruments	1	5			Rubbermaid							
3.1.3	012	Exam Room - 3	Blood Pressure, Unit	1	5	Sphygmomanometer, Wall mounted		Welch Allyn							
3.1.3	012	Exam Room - 3	Cart, supply, small	1	5			Lakeside	tbd						
3.1.3	012	Exam Room - 3	Chair, side	3	5		Generic (or equal)	Ergocentric	eco-Stacker-A						
3.1.3	012	Exam Room - 3	Chair, task	1	5		Generic (or equal)	Ergocentric	GEO-MT-MB-TATA						
3.1.3	012	Exam Room - 3	Diagnostic set, Wall Mount	1	5			Welch Allyn	767						
3.1.3	012	Exam Room - 3	Instruments, set	1	5	Forceps, curettes, hammer etc		Keir							
3.1.3	012	Exam Room - 3	Light, exam, portable	1	5			Welch Allyn			✓				
3.1.3	012	Exam Room - 3	Stool, exam	1	5			Chairlines							
3.1.3	012	Exam Room - 3	Table, exam, gyne	1	5			BC Stevens	Ritter 304						
3.1.3	012	Exam Room - 3	Table, worksurface	1	5		Generic (or equal)	Haworth							
3.1.3	012	Exam Room - 3	Whiteboard, medium	1	4		Generic (or equal)	Richelliue	36"						
3.1.3	012	Exam Room - 4 (Gyne)	Bin, Soiled Instruments	1	5			Rubbermaid							
3.1.3	012	Exam Room - 4 (Gyne)	Blood Pressure, Unit	1	5	Sphygmomanometer, Wall mounted		Welch Allyn							
3.1.3	012	Exam Room - 4 (Gyne)	Chair, side	3	5		Generic (or equal)	Ergocentric	eco-Stacker-A						
3.1.3	012	Exam Room - 4 (Gyne)	Chair, task	1	5		Generic (or equal)	Ergocentric	GEO-MT-MB-TATA						
3.1.3	012	Exam Room - 4 (Gyne)	Diagnostic set, Wall Mount	1	5			Welch Allyn							
3.1.3	012	Exam Room - 4 (Gyne)	Instruments, set	1	5	Forceps, curettes, hammer, specula etc.		Keir							
3.1.3	012	Exam Room - 4 (Gyne)	Light, exam, portable	1	5			Welch Allyn							

PRINCE GEORGE CANCER CENTRE FOR THE NORTH  
Furniture and Equipment List

Area	Rm #	RoomDescription	Equipment	Quantity	Category	Comments	Reference Source	Referenced MFR	Model	Mech Plumb	Mech HVAC	EL Power	LAN /Wireless	Space Ready for Equipment set-up / PHSA Access	Latest Delivery Date
3.1.3	012	Exam Room - 4 (Gyne)	Stool, exam	1	5			Chairlines							
3.1.3	012	Exam Room - 4 (Gyne)	Table, exam, gyne	1	5			BC Stevens	Ritter 304						
3.1.3	012	Exam Room - 4 (Gyne)	Table, worksurface	1	5		Generic (or equal)	Haworth							
3.1.3	012	Exam Room - 4 (Gyne)	Whiteboard, medium	1	4		Generic (or equal)	Richelliue	36"						
3.1.3	012	Exam Room - 5	Bin, Soiled Instruments	1	5			Rubbermaid							
3.1.3	012	Exam Room - 5	Blood Pressure, Unit	1	5	Sphygmomanometer, Wall mounted		Welch Allyn							
3.1.3	012	Exam Room - 5	Cart, supply, small	1	5			Lakeside	tbd						
3.1.3	012	Exam Room - 5	Chair, side	3	5		Generic (or equal)	Ergocentric	eco-Stacker-A						
3.1.3	012	Exam Room - 5	Chair, task	1	5		Generic (or equal)	Ergocentric	GEO-MT-MB-TATA						
3.1.3	012	Exam Room - 5	Diagnostic set, Wall Mount	1	5			Welch Allyn							
3.1.3	012	Exam Room - 5	Instruments, set	1	5	Forceps, curettes, hammer etc		Keir							
3.1.3	012	Exam Room - 5	Light, exam, portable	1	5			Welch Allyn							
3.1.3	012	Exam Room - 5	Stool, exam	1	5			Chairlines							
3.1.3	012	Exam Room - 5	Table, exam, gyne	1	5			BC Stevens	Ritter 304						
3.1.3	012	Exam Room - 5	Table, worksurface	1	5		Generic (or equal)	Haworth							
3.1.3	012	Exam Room - 5	Whiteboard, medium	1	4		Generic (or equal)	Richelliue	36"						
3.1.3	012	Exam Room - 6	Bin, Soiled Instruments	1	5			Rubbermaid							
3.1.3	012	Exam Room - 6	Blood Pressure, Unit	1	5	Sphygmomanometer, Wall mounted		Welch Allyn							
3.1.3	012	Exam Room - 6	Cart, supply, small	1	5			Lakeside	tbd						
3.1.3	012	Exam Room - 6	Chair, side	3	5		Generic (or equal)	Ergocentric	eco-Stacker-A						
3.1.3	012	Exam Room - 6	Chair, task	1	5		Generic (or equal)	Ergocentric	GEO-MT-MB-TATA						
3.1.3	012	Exam Room - 6	Diagnostic set, Wall Mount	1	5			Welch Allyn							
3.1.3	012	Exam Room - 6	Instruments, set	1	5	Forceps, curettes, hammer etc		Keir							
3.1.3	012	Exam Room - 6	Light, exam, portable	1	5			Welch Allyn							
3.1.3	012	Exam Room - 6	Stool, exam	1	5			Chairlines							
3.1.3	012	Exam Room - 6	Table, exam, gyne	1	5			BC Stevens	Ritter 304						
3.1.3	012	Exam Room - 6	Table, worksurface	1	5		Generic (or equal)	Haworth							
3.1.3	012	Exam Room - 6	Whiteboard, medium	1	4		Generic (or equal)	Richelliue	36"						
3.1.3	012	Exam Room - 6	Workstation	1	5		Generic (or equal)	Global	66x661BFPED						
3.1.3	012	Exam Room - 7	Bin, Soiled Instruments	1	5			Rubbermaid							
3.1.3	012	Exam Room - 7	Blood Pressure, Unit	1	5	Sphygmomanometer, Wall mounted		Welch Allyn							
3.1.3	012	Exam Room - 7	Cart, supply, small	1	5			Lakeside	tbd						
3.1.3	012	Exam Room - 7	Chair, side	3	5		Generic (or equal)	Ergocentric	eco-Stacker-A						
3.1.3	012	Exam Room - 7	Chair, task	1	5		Generic (or equal)	Ergocentric	GEO-MT-MB-TATA						
3.1.3	012	Exam Room - 7	Diagnostic set, Wall Mount	1	5			Welch Allyn							
3.1.3	012	Exam Room - 7	Instruments, set	1	5	Forceps, curettes, hammer etc		Keir							
3.1.3	012	Exam Room - 7	Light, exam, portable	1	5			Welch Allyn							
3.1.3	012	Exam Room - 7	Stool, exam	1	5			Chairlines							
3.1.3	012	Exam Room - 7	Table, exam, gyne	1	5			BC Stevens	Ritter 304						
3.1.3	012	Exam Room - 7	Table, worksurface	1	5		Generic (or equal)	Haworth							
3.1.3	012	Exam Room - 7	Whiteboard, medium	1	4		Generic (or equal)	Richelliue	36"						
3.1.3	012	Exam Room - 8	Bin, Soiled Instruments	1	5			Rubbermaid							
3.1.3	012	Exam Room - 8	Blood Pressure, Unit	1	5	Sphygmomanometer, Wall mounted		Welch Allyn							
3.1.3	012	Exam Room - 8	Cart, supply, small	1	5			Lakeside	tbd						
3.1.3	012	Exam Room - 8	Chair, side	3	5		Generic (or equal)	Ergocentric	eco-Stacker-A						
3.1.3	012	Exam Room - 8	Chair, task	1	5		Generic (or equal)	Ergocentric	GEO-MT-MB-TATA						
3.1.3	012	Exam Room - 8	Diagnostic set, Wall Mount	1	5			Welch Allyn							
3.1.3	012	Exam Room - 8	Instruments, set	1	5	Forceps, curettes, hammer etc		Keir							
3.1.3	012	Exam Room - 8	Light, exam, portable	1	5			Welch Allyn							
3.1.3	012	Exam Room - 8	Stool, exam	1	5			Chairlines							



## Furniture and Equipment List

Area	Rm #	RoomDescription	Equipment	Quantity	Category	Comments	Reference Source	Referenced MFR	Model	Mech Plumb	Mech HVAC	EL Power	LAN /Wireless	Space Ready for Equipment set-up / PHSA Access	Latest Delivery Date
3.1.3	012	Exam Room - 8	Table, exam, gyne	1	5			BC Stevens	Ritter 304						
3.1.3	012	Exam Room - 8	Table, worksurface	1	5		Generic (or equal)	Haworth							
3.1.3	012	Exam Room - 8	Whiteboard, medium	1	4		Generic (or equal)	Richelliue	36"						
3.1.3	013	Exam Room, Stretcher - 1	Bin, Soiled Instruments	1	5			Rubbermaid							
3.1.3	013	Exam Room, Stretcher - 1	Blood Pressure, Unit		5	Sphygmomanometer, Wall mounted		Welch Allyn							
3.1.3	013	Exam Room, Stretcher - 1	Cart, supply, small	1	5			Lakeside	tbd						
3.1.3	013	Exam Room, Stretcher - 1	Chair, side	1	5		Generic (or equal)	Ergocentric	eco-Stacker-A						
3.1.3	013	Exam Room, Stretcher - 1	Chair, task	1	5		Generic (or equal)	Ergocentric	GEO-MT-MB-TATA						
3.1.3	013	Exam Room, Stretcher - 1	Diagnostic set, Wall Mount	1	5			Welch Allyn							
3.1.3	013	Exam Room, Stretcher - 1	Flowmeter, Medical Air	1	5			Vitalaire	tbd		✓				
3.1.3	013	Exam Room, Stretcher - 1	Flowmeter, Oxygen	1	5			Vitalaire	tbd		✓				
3.1.3	013	Exam Room, Stretcher - 1	Instruments, set	1	5	Forceps, curettes, hammer etc		Keir							
3.1.3	013	Exam Room, Stretcher - 1	Light, exam, portable	1	5			Welch Allyn							
3.1.3	013	Exam Room, Stretcher - 1	Monitor, Vital Signs Mobile	1	5			Baxter	Colleague CXE						
3.1.3	013	Exam Room, Stretcher - 1	Regulator, Suction	1	5			Vitalaire							
3.1.3	013	Exam Room, Stretcher - 1	Stool, exam	1	5			Chairlines							
3.1.3	013	Exam Room, Stretcher - 1	Stretcher	1	5			Stryker	1711						
3.1.3	013	Exam Room, Stretcher - 1	Table, worksurface	1	5		Generic (or equal)	Haworth							
3.1.3	013	Exam Room, Stretcher - 1	Whiteboard, medium	1	4		Generic (or equal)	Richelliue	36"						
3.1.3	013	Exam Room, Stretcher - 2	Bin, Soiled Instruments	1	5			Rubbermaid							
3.1.3	013	Exam Room, Stretcher - 2	Blood Pressure, Unit	1	5	Sphygmomanometer, Wall mounted		Welch Allyn							
3.1.3	013	Exam Room, Stretcher - 2	Cart, supply, small	1	5			Lakeside	tbd						
3.1.3	013	Exam Room, Stretcher - 2	Chair, side	1	5		Generic (or equal)	Ergocentric	eco-Stacker-A						
3.1.3	013	Exam Room, Stretcher - 2	Chair, task	1	5		Generic (or equal)	Ergocentric	GEO-MT-MB-TATA						
3.1.3	013	Exam Room, Stretcher - 2	Diagnostic set, Wall Mount	1	5			Welch Allyn							
3.1.3	013	Exam Room, Stretcher - 2	Flowmeter, Medical Air	1	5			Vitalaire	tbd		✓				
3.1.3	013	Exam Room, Stretcher - 2	Flowmeter, Oxygen	1	5			Vitalaire	tbd		✓				
3.1.3	013	Exam Room, Stretcher - 2	Instruments, set	1	5	Forceps, curettes, hammer etc		Keir							
3.1.3	013	Exam Room, Stretcher - 2	Light, exam, portable	1	5			Welch Allyn							
3.1.3	013	Exam Room, Stretcher - 2	Monitor, Vital Signs Mobile	1	5			Baxter	Colleague CXE						
3.1.3	013	Exam Room, Stretcher - 2	Regulator, Suction	1	5			Vitalaire							
3.1.3	013	Exam Room, Stretcher - 2	Stool, exam	1	5			Chairlines							
3.1.3	013	Exam Room, Stretcher - 2	Stretcher	1	5			Stryker	1711						
3.1.3	013	Exam Room, Stretcher - 2	Table, worksurface	1	5		Generic (or equal)	Haworth							
3.1.3	013	Exam Room, Stretcher - 2	Whiteboard, medium	1	4		Generic (or equal)	Richelliue	36"						
3.1.3	013	Exam Room, Stretcher - 3	Bin, Soiled Instruments	1	5			Rubbermaid							
3.1.3	013	Exam Room, Stretcher - 3	Blood Pressure, Unit	1	5	Sphygmomanometer, Wall mounted		Welch Allyn							
3.1.3	013	Exam Room, Stretcher - 3	Cart, supply, small	1	5			Lakeside	tbd						
3.1.3	013	Exam Room, Stretcher - 3	Chair, side	1	5		Generic (or equal)	Ergocentric	eco-Stacker-A						
3.1.3	013	Exam Room, Stretcher - 3	Chair, task	1	5		Generic (or equal)	Ergocentric	GEO-MT-MB-TATA						
3.1.3	013	Exam Room, Stretcher - 3	Diagnostic set, Wall Mount	1	5			Welch Allyn							
3.1.3	013	Exam Room, Stretcher - 3	Flowmeter, Medical Air	1	5			Vitalaire	tbd		✓				
3.1.3	013	Exam Room, Stretcher - 3	Flowmeter, Oxygen	1	5			Vitalaire	tbd		✓				
3.1.3	013	Exam Room, Stretcher - 3	Instruments, set	1	5	Forceps, curettes, hammer etc		Keir							
3.1.3	013	Exam Room, Stretcher - 3	Light, exam, portable	1	5			Welch Allyn							
3.1.3	013	Exam Room, Stretcher - 3	Monitor, Vital Signs Mobile	1	5			Baxter	Colleague CXE						
3.1.3	013	Exam Room, Stretcher - 3	Regulator, Suction	1	5			Vitalaire							
3.1.3	013	Exam Room, Stretcher - 3	Stool, exam	1	5			Chairlines							
3.1.3	013	Exam Room, Stretcher - 3	Stretcher	1	5			Stryker	1711						
3.1.3	013	Exam Room, Stretcher - 3	Table, worksurface	1	5		Generic (or equal)	Haworth							
3.1.3	013	Exam Room, Stretcher - 3	Whiteboard, medium	1	4		Generic (or equal)	Richelliue	36"						
3.1.3	014	ENT Exam Room	Bin, Soiled Instruments	1	5			Rubbermaid							

## Furniture and Equipment List

Area	Rm #	RoomDescription	Equipment	Quantity	Category	Comments	Reference Source	Referenced MFR	Model	Mech Plumb	Mech HVAC	EL Power	LAN /Wireless	Space Ready for Equipment set-up / PHSA Access	Latest Delivery Date
3.1.3	014	ENT Exam Room	Blood Pressure, Unit	1	5	Sphygmomanometer, Wall mounted		Welch Allyn							
3.1.3	014	ENT Exam Room	Cabinet, scope storage	1	5		Generic (or equal)	Global Care	GC-WL						
3.1.3	014	ENT Exam Room	Cart, supply, small	1	5			Lakeside	tbd						
3.1.3	014	ENT Exam Room	Chair, ENT Exam	1	5			Atmos							
3.1.3	014	ENT Exam Room	Chair, task	1	5		Generic (or equal)	Ergocentric	GEO-MT-MB-TATA						
3.1.3	014	ENT Exam Room	Computer, with screen	1	1							10A,120V	✓		
3.1.3	014	ENT Exam Room	Container, sharps	1	5		Generic (or equal)								
3.1.3	014	ENT Exam Room	Diagnostic set, wall mounted	1	5	part of 739, 740	Generic (or equal)								
3.1.3	014	ENT Exam Room	Flowmeter, Medical Air	1	5			Vitalaire	tbd		✓				
3.1.3	014	ENT Exam Room	Flowmeter, Oxygen	1	5			Vitalaire	tbd		✓				
3.1.3	014	ENT Exam Room	Instruments, set ENT	3	5	Forceps, curettes, hammer		Keir							
3.1.3	014	ENT Exam Room	Light, surgeon headlight	1	5			ARCC to specify							
3.1.3	014	ENT Exam Room	Light, exam, portable	1	5			Welch Allyn							
3.1.3	014	ENT Exam Room	Oximeter, pulse, hand held	1	5			Datex	tbd						
3.1.3	014	ENT Exam Room	Regulator, Suction	1	5			Vitalaire							
3.1.3	014	ENT Exam Room	Scope System, Exera II High Intensity, with all compnents	1	5	300W Xenon Light Source		Olympus	CLV-180			5A,120V			
3.1.3	014	ENT Exam Room	Scope System, Exera II Video System with all components	1	5	Centre with HD and SD Signal Output		Olympus	CV-180			5A,120V			
3.1.3	014	ENT Exam Room	Scope System, Olympus HD Color Printer	1	5			Olympus	OEP-4			5A,120V			
3.1.3	014	ENT Exam Room	Rhino-laryngoscope, flexible	2	5			Olumpus	ENFV2						
3.1.3	014	ENT Exam Room	Rhino-laryngo videoscope	2	5			Olympus	ENFV2 - video						
3.1.3	014	ENT Exam Room	Stool, exam	1	5			Chairlines							
3.1.3	014	ENT Exam Room	Tray, keyboard, articulating	1	4		Generic (or equal)	Richelliue	2190/7100						
3.1.3	015	Not used													
3.1.3	016	Not used													
3.1.3	017	Not used													
3.1.3	018	Patient Counseling Area - 1	Bookcase, tall	1	5	Reduced from 12.0 NSM	Generic (or equal)	Heartwood	388-7236BK						
3.1.3	018	Patient Counseling Area - 1	Chair, steno	1	5		Generic (or equal)	Ergocentric	GEO-DT-MB-TATA						
3.1.3	018	Patient Counseling Area - 1	Chair, visitor	4	5		Generic (or equal)	Ergocentric	eco-Stacker-A						
3.1.3	018	Patient Counseling Area - 1	Computer, with screen	1	1							10A,120V	✓		
3.1.3	018	Patient Counseling Area - 1	Table, round, 30"	1	5		Generic (or equal)	Global	CAR36						
3.1.3	018	Patient Counseling Area - 1	Table, Worksurface	1	5		Generic (or equal)								
3.1.3	018	Patient Counseling Area - 1	Tackboard	1	4		Generic (or equal)	Heartwood	388-3666TB						
3.1.3	018	Patient Counseling Area - 1	Whiteboard, medium	1	4		Generic (or equal)	Richelliue	24"						
3.1.3	018	Patient Counseling Area - 1	Workstation	1	5		Generic (or equal)	Global	66x661BFPED						
3.1.3	018	Patient Counseling Area - 2	Bookcase, tall	1	5		Generic (or equal)	Heartwood	388-7236BK						
3.1.3	018	Patient Counseling Area - 2	Chair, steno	1	5		Generic (or equal)	Ergocentric	GEO-DT-MB-TATA						
3.1.3	018	Patient Counseling Area - 2	Chair, visitor	4	5		Generic (or equal)	Ergocentric	eco-Stacker-A						
3.1.3	018	Patient Counseling Area - 2	Computer, with screen	1	1							10A,120V	✓		
3.1.3	018	Patient Counseling Area - 2	Table, round, 30"	1	5		Generic (or equal)	Global	CAR36						
3.1.3	018	Patient Counseling Area - 2	Table, Worksurface	1	5		Generic (or equal)								
3.1.3	018	Patient Counseling Area - 2	Tackboard	1	4		Generic (or equal)	Heartwood	388-3666TB						
3.1.3	018	Patient Counseling Area - 2	Whiteboard, medium	1	4		Generic (or equal)	Richelliue	24"						
3.1.3	018	Patient Counseling Area - 2	Workstation	1	5		Generic (or equal)	Global	66x661BFPED						
3.1.3	019	Procedure Room	Cart, procedure	1	5			Stevens	Metro						
3.1.3	019	Procedure Room	Cart, supply, large	1	5			Lakeside	tbd						
3.1.3	019	Procedure Room	Cart, supply, small	1	5			Lakeside	tbd						
3.1.3	019	Procedure Room	Flowmeter, Medical Air	1	5			Vitalaire	tbd		✓				
3.1.3	019	Procedure Room	Flowmeter, Oxygen	1	5			Vitalaire	tbd		✓				
3.1.3	019	Procedure Room	Regulator, Suction	1	5			Vitalaire							
3.1.3	019	Procedure Room	Pole, IV	1	5			Baxter	tbd						
3.1.3	019	Procedure Room	Stool, exam	1	5			Chairlines							
3.1.3	019	Procedure Room	Computer, with screen	1	1							10A,120V	✓		
3.1.3	019	Procedure Room	Table, Overbed	1	5		Generic (or equal)	Stryker	tbd						



## PRINCE GEORGE CANCER CENTRE FOR THE NORTH

RFP Version: 5.1

## Furniture and Equipment List

Area	Rm #	RoomDescription	Equipment	Quantity	Category	Comments	Reference Source	Referenced MFR	Model	Mech Plumb	Mech HVAC	EL Power	LAN /Wireless	Space Ready for Equipment set-up / PHSA Access	Latest Delivery Date
3.1.3	019	Procedure Room	Light, Exam, portable	1	5			Welch Allyn							
3.1.3	019	Procedure Room	Lux Lamp-Magnifier, Mobile	1	5			Kerrisdale							
3.1.3	019	Procedure Room	Stretcher	1	5			Stryker	1711						
3.1.3	019	Procedure Room	Table, minor O/R surgery/Procedure	1	5	For volume study/planningt - prior to Brachytherapy implant		Amsco	2080M						
3.1.3	019	Procedure Room	Ultrasound Probe Cleaning System	1	5	For volume study/planningt - prior to Brachytherapy implant		Liberty Agencies	G14KA						
3.1.3	019	Procedure Room	Ultrasound Unit including probes	1	5	For volume study/planningt - prior to Brachytherapy implant		siemens	Sonoline G20						
3.1.3	019	Procedure Room	Stepper unit and stabilisation stand + templates bundle	1	5	For volume study/planningt - prior to Brachytherapy implant		civco							
3.1.3	020	Washroom, Patient, Wheelchair access													
3.1.3	021	Washroom, Staff													
3.1.3	022	Scope Cleaning Room	Disinfectant, endoscopy (double unit)	1	4			Olympus	Medivator DSD 201						
3.1.3	022	Scope Cleaning Room	Testing, scope leak	1	5			Olympus	MB-155						
Shared Support Areas															
3.1.3	023	Office, Clinical Nurse Educator	Cabinet, filing, 4D	1	5		Generic (or equal)	Global	9336-4F1H						
3.1.3	023	Office, Clinical Nurse Educator	Chair, task	1	5		Generic (or equal)	Ergocentric	GEO-MT-MB-TATA						
3.1.3	023	Office, Clinical Nurse Educator	Chair, visitor	2	5		Generic (or equal)	Ergocentric	eco-Stacker-A						
3.1.3	023	Office, Clinical Nurse Educator	Computer, with screen	1	1							10A,120V	✓		
3.1.3	023	Office, Clinical Nurse Educator	Telephone, voip	1	1							✓	✓		
3.1.3	023	Office, Clinical Nurse Educator	Tray, keyboard, articulating	1	4		Generic (or equal)	Richelliue	2190/7100						
3.1.3	023	Office, Clinical Nurse Educator	Whiteboard, medium	1	4		Generic (or equal)	Richelliue	24"						
3.1.3	023	Office, Clinical Nurse Educator	Workstation	1	5		Generic (or equal)	Global	66x661BFPED						
3.1.3	024	Clinical/Conference Room				Incl HD codec, Eagle Eye HD camera, HDX mic array, 4M LR, P+C, PoC, English remote. Cables: 2 sets of component video (DVI-to- RCA), audio (RCA to-RCA), HDCI breakout (HDCIto- BNC), LAN, RJ11, NA pwr. Cntry code 54. NTSC			7200-26030-001						
3.1.3	024	Clinical/Conference Room	HDX 9004 XL	1	4										
3.1.3	024	Clinical/Conference Room	Eagle Eye Main Camera	2	4	Compatible with HDX 000 Series Includes 10m cable.			8200-23610-001						
3.1.3	024	Clinical/Conference Room				Including wireless, More than 470 TV lines high resolution, 18x power zoom with auto focus / iris, Digital image magnification and scrolling, Built-in baselight for slide / neg inputs, Audio input / output and microphone input									
3.1.3	024	Clinical/Conference Room	4 Control modes	1	4				03 9441						
3.1.3	024	Clinical/Conference Room				Miniature Condenser Gooseneck Microphone For Hanging Ceiling Mounting In Us Installation Gaps with Cable (8m) - White		See item and description							
3.1.3	024	Clinical/Conference Room	BEYERDYNAMIC SHM 22 H US WS	2	4										
3.1.3	024	Clinical/Conference Room	BEYERDYNAMIC SHM203A	1	4	12" (300mm) Cardioid Gooseneck Microphone									
3.1.3	024	Clinical/Conference Room	BEYERDYNAMIC ZSH20	1	4	Microphone Shock Mount									
3.1.3	024	Clinical/Conference Room	BOGEN BPA60	1	4	60 Watt Amplifier									
3.1.3	024	Clinical/Conference Room	BOGEN RPK87	1	4	Brackets For V100									
3.1.3	024	Clinical/Conference Room	CHIEF CMA- 036	2	4	Fixed Extension Column – 3' Length									
3.1.3	024	Clinical/Conference Room				4' – 6' Adjustable Extension Column. Note Height Range 4" – 6"									
3.1.3	024	Clinical/Conference Room	CHIEF CMA – 0406	2	4										

PRINCE GEORGE CANCER CENTRE FOR THE NORTH  
Furniture and Equipment List

Area	Rm #	RoomDescription	Equipment	Quantity	Category	Comments	Reference Source	Referenced MFR	Model	Mech Plumb	Mech HVAC	EL Power	LAN /Wireless	Space Ready for Equipment set-up / PHSA Access	Latest Delivery Date
3.1.3	024	Clinical/Conference Room	CHIEF CMA – 270	4	4	1 ½" NPT To 1 ½" NPT Pipe Coupler									
3.1.3	024	Clinical/Conference Room	CHIEF CMA-100	4	4	Ceiling Plate W/adjustable Extension Col - 1½" NPT Coupler. Note: Height Range 24.56"-46".									
3.1.3	024	Clinical/Conference Room	CHIEF RPA-U	4	4	Offers Multiple Ceiling Mounting Methods. Includes Everything You Need For A Quick Installation.									
3.1.3	024	Clinical/Conference Room	CLEARONE XAP 800	1	4	Audio Management And Distribution Platform System									
3.1.3	024	Clinical/Conference Room	CRESTRON AV2	1	4	Professional Dual Bus Control System									
3.1.3	024	Clinical/Conference Room	CRESTRON C2com-3	2	4	Rs-232/422/485 Interface Card									
3.1.3	024	Clinical/Conference Room	CRESTRON C2ENET-2	1	4	Dual Port 10/100 Baset Ethernet Card With Econtrol2 For Zbus Expansion Slot									
3.1.3	024	Clinical/Conference Room	CRESTRON Cage2	1	4	3 Card Expansion Cage For Av2 Control System									
3.1.3	024	Clinical/Conference Room	CRESTRON TPS-4000	1	4	Isys® 10.4" Tilt Touchpanel									
3.1.3	024	Clinical/Conference Room	DA-LITE 40973	2	4	A - Single Motor Low Voltage									
3.1.3	024	Clinical/Conference Room	DA-LITE 6" WALL BRACKET 605461	2	4	No. 6 6" Screen Wall Bracket									
3.1.3	024	Clinical/Conference Room	DA-LITE 83444 83444	2	4	Cosmopolitan Electrol - Da-lite 92" Diagonal HDTV Format Home Theater Electric Wall Screen With Matte White Fabric (format Hdtv)									
3.1.3	024	Clinical/Conference Room	ELMO Elmo Camera TT02S	1	4	Tt02s Elmo Camera For Nikon Microscope									
3.1.3	024	Clinical/Conference Room	ELMO P-100	1	4	SXGA Visual Presenter Document Camera									
3.1.3	024	Clinical/Conference Room	ENFORCER BPR-3	1	4	3u Rack Blank Panel									
3.1.3	024	Clinical/Conference Room	ENFORCER BPR-4	2	4	4u Rack Blank Plate									
3.1.3	024	Clinical/Conference Room	ENFORCER EPCS502B	4	4	Enforcer 5.5" Coaxial Premium Round Speaker Assembly									
3.1.3	024	Clinical/Conference Room	ENFORCER ETBS502	4	4	T-bar Support For Enforcer Epcs502b Speaker									
3.1.3	024	Clinical/Conference Room	ENFORCER LR20QL	1	4	20 Space Wood Rack 18" Deep Black Crystal Melamine									
3.1.3	024	Clinical/Conference Room	ENFORCER Ut2	4	4	Ut2 Utility Tray 16 Gauge Steel 2u									
3.1.3	024	Clinical/Conference Room	JVC SR-MV55US	1	4	Dvd/vhs Player With RS232 Control									
3.1.3	024	Clinical/Conference Room	KRAMER ELECTRONICS VP-200N	4	4	High Resolution XGA Distribution Amplifier									
3.1.3	024	Clinical/Conference Room	KRAMER ELECTRONICS VP-719XL	1	4	Proscale Presentation Switcher/scaler									
3.1.3	024	Clinical/Conference Room	KRAMER ELECTRONICS VP8X8A	1	4	8x8 VGA Matrix Switcher With Balanced Or Unbalanced Stereo Audio. Rs-232, Ethernet & IR Control. 350mhz									
3.1.3	024	Clinical/Conference Room	LINHAW 6' M/M VGA CABLE 606109	18	4	6' M/m VGA Cable									
3.1.3	024	Clinical/Conference Room	LINHAW SV-010	2	4	10' High Resolution S-video Cable M-m									

## PRINCE GEORGE CANCER CENTRE FOR THE NORTH

RFP Version: 5.1

## Furniture and Equipment List

Area	Rm #	RoomDescription	Equipment	Quantity	Category	Comments	Reference Source	Referenced MFR	Model	Mech Plumb	Mech HVAC	EL Power	LAN /Wireless	Space Ready for Equipment set-up / PHSA Access	Latest Delivery Date
3.1.3	024	Clinical/Conference Room	LINHAW VA-393	4	4	Lin Haw Va-393 Dvi-a/vga Adapter									
3.1.3	024	Clinical/Conference Room	MIDDLE ATLANTIC PRODUCTS OC	2	4	3 Space (5 1/4") Open Captivator Shelf, KD Construction, Black Finish									
3.1.3	024	Clinical/Conference Room	MIDDLE ATLANTIC PRODUCTS PD	1	4	8 Outlet, Single 15 AMP Circuit, Surge/spike Protected Rackmount Power Distribution, Black Powdercoat Finish									
3.1.3	024	Clinical/Conference Room	MIDDLE ATLANTIC PRODUCTS QF	2	4	Quiet Fan Panel Assembly Two Fans, Black Brushed Finish									
3.1.3	024	Clinical/Conference Room	MIL-STED 16/2 STRAND SHIELD FT	200	4	16/2 Copper Stranded Plenum									
3.1.3	024	Clinical/Conference Room	MIL-STED 22/4 STRAND SHIELD FT	800	4	20/4 Audio Signal Cable									
3.1.3	024	Clinical/Conference Room	Mil-STED CAT5E FT6 PLENUM	200	4	Cat5E FT6 Plenum									
3.1.3	024	Clinical/Conference Room	NEC ASLCD52VM-BK	1	4	Accusync Lcd52vm-bk, 15" LCD Monitor, 1024 X 768, Naviset, , Multimedia, Black									
3.1.3	024	Clinical/Conference Room	MIL-STED RG59 FT6 PLENUM 6071	200	4	RG59 Ft6 Plenum									
3.1.3	024	Clinical/Conference Room	NEC LCD3210-BK	2	4	32" LCD Display 1366 X 768 Resolution, Black Bezel - OFE									
3.1.3	024	Clinical/Conference Room	NEC NP4001	2	4	NEC Data Projector . 4500 Lumens, Wxga , Dlp Projector - With Np08zl Lens									
3.1.3	024	Clinical/Conference Room	NIKON MICROSCOPE	1	4	Owner Furnished Nikon Microscope --(ofe)									
3.1.3	024	Clinical/Conference Room	PEERLESS PLCM UN1 CP	2	4	Ceiling Mount									
3.1.3	024	Clinical/Conference Room	POLYCOM CAMERA WALL MOUNT	2	4	Wall Mount Shelf For Video Conferencing Camera									
3.1.3	024	Clinical/Conference Room	Workstation	3	4										
3.1.3	024	Clinical/Conference Room	Chair, conference	16	5		Generic (or equal)	Ergocentric	eco-Stacker-A						
3.1.3	024	Clinical/Conference Room	Clock, wall	1	4		Generic (or equal)								
3.1.3	024	Clinical/Conference Room	Computer, with screen	1	1							10A,120V	✓		
3.1.3	024	Clinical/Conference Room	Table, conference	4	5		Generic (or equal)	Heartwood	910-7236 + 900-PS72						
3.1.3	024	Clinical/Conference Room	Tackboard	1	4		Generic (or equal)	Heartwood	388-3666TB						
3.1.3	024	Clinical/Conference Room	Telephone, Teleconference	1	1							✓	✓		
3.1.3	024	Clinical/Conference Room	Tray, keyboard, articulating	2	4		Generic (or equal)	Richelliue	2190/7100						
3.1.3	024	Clinical/Conference Room	Whiteboard, large	1	4		Generic (or equal)	Richelliue	36"						
3.1.3	025	Clinical (Clerical)Supervisor	Bookcase, tall	1	5		Generic (or equal)	Heartwood	388-7236BK						
3.1.3	025	Clinical (Clerical)Supervisor	Cabinet, filing, 4D	1	5		Generic (or equal)	Global	9336-4F1H						
3.1.3	025	Clinical (Clerical)Supervisor	Cabinet, key	1	5		Generic (or equal)	Global Care	GC-WL						
3.1.3	025	Clinical (Clerical)Supervisor	Chair, task	1	5		Generic (or equal)	Ergocentric	GEO-MT-MB-TATA						
3.1.3	025	Clinical (Clerical)Supervisor	Chair, visitor	2	5		Generic (or equal)	Ergocentric	eco-Stacker-A						
3.1.3	025	Clinical (Clerical)Supervisor	Computer, with screen	1	1							10A,120V	✓		
3.1.3	025	Clinical (Clerical)Supervisor	Desk	1	5		Generic (or equal)	Heartwood	388-UF3672FF						
3.1.3	025	Clinical (Clerical)Supervisor	Tackboard	1	4		Generic (or equal)	Heartwood	388-3666TB						
3.1.3	025	Clinical (Clerical)Supervisor	Telephone, voip	1	1							✓	✓		
3.1.3	025	Clinical (Clerical)Supervisor	Tray, keyboard, articulating	1	5		Generic (or equal)	Richelliue	2190/7100						
3.1.3	025	Clinical (Clerical)Supervisor	Whiteboard, medium	1	4		Generic (or equal)	Richelliue	24"						
3.1.3	026	Pain and Symptom Management Nurse	Bookcase, tall	1	5		Generic (or equal)	Heartwood	388-7236BK						
3.1.3	026	Pain and Symptom Management Nurse	Cabinet, filing, 4D	1	5		Generic (or equal)	Global	9336-4F1H						
3.1.3	026	Pain and Symptom Management Nurse	Cabinet, key	1	5		Generic (or equal)	Global Care	GC-WL						
3.1.3	026	Pain and Symptom Management Nurse	Chair, task	1	5		Generic (or equal)	Ergocentric	GEO-MT-MB-TATA						
3.1.3	026	Pain and Symptom Management Nurse	Chair, visitor	2	5		Generic (or equal)	Ergocentric	eco-Stacker-A						
3.1.3	026	Pain and Symptom Management Nurse	Computer, with screen	1	1							10A,120V	✓		
3.1.3	026	Pain and Symptom Management Nurse	Desk	1	5		Generic (or equal)	Heartwood	388-UF3672FF						

Furniture and Equipment List

Area	Rm #	RoomDescription	Equipment	Quantity	Category	Comments	Reference Source	Referenced MFR	Model	Mech Plumb	Mech HVAC	EL Power	LAN /Wireless	Space Ready for Equipment set-up / PHSA Access	Latest Delivery Date
3.1.3	026	Pain and Symptom Management Nurse	Table, round, 30"	1	5		Generic (or equal)	Global	CAR36						
3.1.3	026	Pain and Symptom Management Nurse	Tackboard	1	4		Generic (or equal)	Heartwood	388-3666TB						
3.1.3	026	Pain and Symptom Management Nurse	Telephone, voip	1	1							✓	✓		
3.1.3	026	Pain and Symptom Management Nurse	Tray, keyboard, articulating	1	4		Generic (or equal)	Richelliue	2190/7100						
3.1.3	026	Pain and Symptom Management Nurse	Whiteboard, medium	1	4		Generic (or equal)	Richelliue	24"						
3.1.3	027	Office, Telephone Care Management	Bookcase, tall	1	5		Generic (or equal)	Heartwood	388-7236BK						
3.1.3	027	Office, Telephone Care Management	Cabinet, filing, 4D	1	5		Generic (or equal)	Global	9336-4F1H						
3.1.3	027	Office, Telephone Care Management	Cabinet, key	1	5		Generic (or equal)	Global Care	GC-WL						
3.1.3	027	Office, Telephone Care Management	Chair, task	1	5		Generic (or equal)	Ergocentric	GEO-MT-MB-TATA						
3.1.3	027	Office, Telephone Care Management	Computer	1	1							10A,120V	✓		
3.1.3	027	Office, Telephone Care Management	LCD Flat panel screen	2	1							✓			
3.1.3	027	Office, Telephone Care Management	Printer, slip	1	1							10A,120V	✓		
3.1.3	027	Office, Telephone Care Management	Desk	1	5		Generic (or equal)	Heartwood	388-UF3672FF						
3.1.3	027	Office, Telephone Care Management	Tackboard	1	4		Generic (or equal)	Heartwood	388-3666TB						
3.1.3	027	Office, Telephone Care Management	Telephone, voip	1	1							✓	✓		
3.1.3	027	Office, Telephone Care Management	Tray, keyboard, articulating	1	4		Generic (or equal)	Richelliue	2190/7100						
3.1.3	027	Office, Telephone Care Management	Whiteboard, medium	1	4		Generic (or equal)	Richelliue	24"						
3.1.3	028	Not used													
3.1.3	029	Chart Prep	Chart rack, mobile			Combine space with Chart Prep 2 for space of 16.0 NSM to comply with output specs	Generic (or equal)	First?	tbd						
				2	5										
3.1.3	029	Chart Prep	Table, Worksurface	2	5		Generic (or equal)								
3.1.3	029	Chart Prep	Chair, task	2	5		Generic (or equal)	Ergocentric	GEO-MT-MB-TATA						
3.1.3	029	Chart Prep	Computer, with screen	2	1							10A,120V	✓		
3.1.3	029	Chart Prep	Printer, laser	1	1							10A,120V	✓		
3.1.3	029	Chart Prep	Printer, slip	2	1							10A,120V	✓		
3.1.3	029	Chart Prep	Telephone, voip	2	1							✓	✓		
3.1.3	029	Chart Prep	Tray, keyboard, articulating	2	4		Generic (or equal)	Richelliue	2190/7100						
3.1.3	029	Chart Prep	Whiteboard, medium	1	4		Generic (or equal)	Richelliue	24"						
3.1.3	029	Chart Prep	Workstation	1	5		Generic (or equal)	Global	66x661BFPED						
3.1.3	030	Photocopier Alcove	Shredder, paper	1	5		PGRH	Corporate Express	tbd						
3.1.3	030	Photocopier Alcove	Printer, Multifunctional Print/scan/fax-large	1	1							10A,120V	✓		
3.1.3	031	Clean supply holding	Cart, clean linen	2	5		Generic (or equal)	Intermetro	SuperErecta						
3.1.3	031	Clean supply holding	Shelf, Wire	2	5		Generic (or equal)	Intermetro	tbd						
3.1.3	032	Soiled Utility Room	Cart, soiled linen	2	5		Generic (or equal)	Intermetro	Trux #BT49A						
3.1.3	032	Soiled Utility Room	Disposal Unit, Cleaner Disinfectant	1	4			Vernacare	400						
3.1.3	033	Housekeeping Closet	Cart, housekeeping	1	5		Generic (or equal)	Rubbermaid	#6153, w/ accessories						
SUBTOTAL 3.1.3 GENERAL CLINICS															

PHARMACY															
			Pharmacy Security System	1	4	college of Pharmacists standard alarmed and monitored						✓			
3.1.4	001	Waiting Area	Shared with STU												
3.1.4	002	Counselling Area	Chair, steno	1	5	Vinyl, wipe clean material required	Generic (or equal)	Ergocentric	GEO-DT-MB-TATA						
3.1.4	002	Counselling Area	Chair, visitor	2	5	Vinyl, wipe clean material required	Generic (or equal)	Ergocentric	eco-Stacker-A						
3.1.4	002	Counselling Area	Clock, wall	1	4		Generic (or equal)								
3.1.4	002	Counselling Area	Computer, with screen	1	1							10A,120V	✓		
3.1.4	002	Counselling Area	Desk	1	5		Generic (or equal)	Heartwood	388-UF3672FF						
3.1.4	002	Counselling Area	Display unit, pamphlet	1	5		Generic (or equal)								
3.1.4	002	Counselling Area	Printer, laser	1	1							10A,120V	✓		
3.1.4	002	Counselling Area	Table, round, 30"	1	5		Generic (or equal)	Global	CAR36						

PRINCE GEORGE CANCER CENTRE FOR THE NORTH  
Furniture and Equipment List

Area	Rm #	RoomDescription	Equipment	Quantity	Category	Comments	Reference Source	Referenced MFR	Model	Mech Plumb	Mech HVAC	EL Power	LAN /Wireless	Space Ready for Equipment set-up / PHSA Access	Latest Delivery Date
3.1.4	002	Counselling Area	Tackboard	1	4		Generic (or equal)	Heartwood	388-3666TB						
3.1.4	002	Counselling Area	Telephone, voip	1	1							✓	✓		
3.1.4	002	Counselling Area	Tray, keyboard, articulating	1	4		Generic (or equal)	Richelliue	2190/7100						
3.1.4	002	Counselling Area	Whiteboard, medium	1	4		Generic (or equal)	Richelliue	24"						
3.1.4	002	Counselling Area	Rx System License fee	1	5		Generic (or equal)								
3.1.4	002	Counselling Area	Duress alarm	1	4	Monitored by local security						✓			
3.1.4	003	Oral Rx Dispensary	Balance	1	5	Increased from 14.0 NSM		Scientech	SM99IW						
3.1.4	003	Oral Rx Dispensary	Stool, sit/stand	2	5	Vinyl, wipe clean material required	Generic (or equal)	Ergocentric	GEO-MT-MB-TATA						
3.1.4	003	Oral Rx Dispensary	Clock, wall	1	4		Generic (or equal)								
3.1.4	003	Oral Rx Dispensary	Computer, with screen	2	1							10A,120V	✓		
3.1.4	003	Oral Rx Dispensary	Printer, Zebra	1	1							✓	✓		
3.1.4	003	Oral Rx Dispensary	Printer, slip	1	1							10A,120V	✓		
3.1.4	003	Oral Rx Dispensary	Station, Picking Wall, with bins	16	4			Herman Miller, Pharmacy systems casegoods							
3.1.4	003	Oral Rx Dispensary	Stool, step with handle	1	5			Commander							
3.1.4	003	Oral Rx Dispensary	Tackboard	3	4		Generic (or equal)	Heartwood	388-3666TB						
3.1.4	003	Oral Rx Dispensary	Telephone, voip	2	1							✓	✓		
3.1.4	003	Oral Rx Dispensary	Tray, keyboard, articulating	2	4		Generic (or equal)	Richelliue	2190/7100						
3.1.4	003	Oral Rx Dispensary	Pedestal file, lockable	2	5		Generic (or equal)	Heartwood	388-1627MPUF						
3.1.4	003	Oral Rx Dispensary	Printer, Multifunctional Print/scan/fax desktop	1	1							10A,120V	✓		
3.1.4	003	Oral Rx Dispensary	Refrigerator, Pharmacy, 2-door	1	5	Must be alarmed and monitored		Sanyo	MPR-513						
3.1.4	003	Oral Rx Dispensary	Cabinet, narcotics	1	4	24"W x 30"Hx10"D - with audit trail		Pharmasystems	16093						
3.1.4	003	Oral Rx Dispensary	Duress alarm	1	4	Monitored by local security						✓			
3.1.4	003	Oral Rx Dispensary	Mats, Anti Fatigue 3x5	2	5			Treen safety	Rejuvenator Ultra soft Cell No 501						
3.1.4	003	Oral Rx Dispensary	Sink, stainless Steel double	1	4	Required by College of Pharmacists									
3.1.4	004	IV Pre-Preparation Area	sink, stainless Steel	1	4					✓					
3.1.4	004	IV Pre-Preparation Area	Cart, supply, wire	1	5	5ftlongx5.5ftwidex2ft deep 5 shelves		Lakeside	tbd						
3.1.4	004	IV Pre-Preparation Area	Storage System & Picking Wall	0	4	\$70 / sq ft		Herman Miller for Pharmacy							
3.1.4	005	IV Preparation Area	Chair, high task	1	5	Vinyl, wipe clean material required									
3.1.4	005	IV Preparation Area	Cart, supply, large	2	5			Lakeside	tbd						
3.1.4	005	IV Preparation Area	Stool, sit/stand	2	5	Vinyl, wipe clean material required	Generic (or equal)	Ergocentric	GEO-MT-MB-TATA						
3.1.4	005	IV Preparation Area	Clock, wall	1	4		Generic (or equal)			✓					
3.1.4	005	IV Preparation Area	Disposal unit, chemo	2	4	Disposal container for Chemo Hazardous left over		ARCC to specify	tbd						
3.1.4	005	IV Preparation Area	Hood, Biosafety, 4 ft	1	4	Adjustable legs?		Esbe	NuAire		✓				
3.1.4	005	IV Preparation Area	Hood, BioSafety, 6ft	1	4	Adjustable legs?		Esbe	NuAire		✓				
3.1.4	005	IV Preparation Area	Hood, Biosafety, 6 ft (Rough in only)	0	4			Esbe	NuAire		✓				
3.1.4	005	IV Preparation Area	Pass thru, stainless steel, double door	1	4	Racks, 2 stainless steel shelves	Generic (or equal)	Sanyo	MPR-1410R			120V 60Hz Single Phase 15 amps			
3.1.4	005	IV Preparation Area	Refrigerator, under counter	1	5		Generic (or equal)								
3.1.4	005	IV Preparation Area	Stool, step with handle	1	5			Commander							
3.1.4	005	IV Preparation Area	Computer, with screen	1	1	On counter						10A,120V	✓		

## Furniture and Equipment List

Area	Rm #	RoomDescription	Equipment	Quantity	Category	Comments	Reference Source	Referenced MFR	Model	Mech Plumb	Mech HVAC	EL Power	LAN /Wireless	Space Ready for Equipment set-up / PHSA Access	Latest Delivery Date
3.1.4	005	IV Preparation Area	Door, automatic	1	4			Lakeside							
3.1.4	005	IV Preparation Area	Tackboard	1	4		Generic (or equal)	Heartwood	388-3666TB						
3.1.4	005	IV Preparation Area	Foot rests	2	5	Stainless steel		Lakeside							
3.1.4	005	IV Preparation Area	Telephone, voip	1	1							✓	✓		
3.1.4	005	IV Preparation Area	Tray, keyboard, articulating	1	4		Generic (or equal)	Richelliue	2190/7100						
3.1.4	006	Ante Room / Storage	Cart, supply, large	2	5			Lakeside	tbd						
3.1.4	006	Ante Room / Storage	Eye wash station	1	4		Generic (or equal)								
3.1.4	006	Ante Room / Storage	Hamper, Linen	1	5		Generic (or equal)	Tri-State	CX5						
3.1.4	006	Ante Room / Storage	Shower, Emergency	1	4	Raised to contain water, no drain	Generic (or equal)								
3.1.4	006	Ante Room / Storage	Refrigerator, Pharmacy, 2-door	1	5	Must be alarmed and monitored		Sanyo	MPR 1013						
3.1.4	006	Ante Room / Storage	Freezer, Pharmacy, 16.0cu. Ft. Solid Hinges	1	5	Pharmaceutical grade (temp both -20 & -30)		Somagen	Jewett						
3.1.4	006	Ante Room / Storage	Cart, supply, small	2	5			Lakeside	tbd						
3.1.4	006	Ante Room / Storage	Cart, supply, wire	5	5	5ftlongx5.5ftwidex2ft deep 5 shelves		Lakeside	tbd						
3.1.4	006	Ante Room / Storage	Dishwasher, heavy duty	1	5			Lakeside							
3.1.4	006	Ante Room / Storage	Hand dryer	1	4	Fixture									
3.1.4	006	Ante Room / Storage	Door, automatic		4	Fixture									
3.1.4	006	Ante Room / Storage	Bins, Storage	200	5	plastic, coloured fotr drug and supply storage									
3.1.4	007	Decontam Shower													
3.1.4	008	IV Dispensing	Intercom System	1	4	Shared with IV Prep area		Lakeside							
3.1.4	008	IV Dispensing	Cabinet, filing, 2D	1	5		Generic (or equal)	Global							
3.1.4	008	IV Dispensing	Chair, steno	2	5	Vinyl, wipe clean material required	Generic (or equal)	Ergocentric	GEO-DT-MB-TATA						
3.1.4	008	IV Dispensing	Computer, with screen	2	1							10A,120V	✓		
3.1.4	008	IV Dispensing	Clock, wall	1	4		Generic (or equal)					✓			
3.1.4	008	IV Dispensing	Printer, Zebra	2	1							✓	✓		
3.1.4	008	IV Dispensing	Printer, laser	1	1							10A,120V	✓		
3.1.4	008	IV Dispensing	Printer, slip	1	1							10A,120V	✓		
3.1.4	008	IV Dispensing	Stool, step with handle	1	5			Commander							
3.1.4	008	IV Dispensing	Tackboard	1	4		Generic (or equal)	Heartwood	388-3666TB						
3.1.4	008	IV Dispensing	Telephone, voip	2	1							✓	✓		
3.1.4	008	IV Dispensing	Tray, keyboard, articulating	2	4		Generic (or equal)	Richelliue	2190/7100						
3.1.4	008	IV Dispensing	Workstation	2	5		Generic (or equal)	Global	66x661BFPED						
3.1.4	008	IV Dispensing	Mobile Telehealth Unit	1	4										
3.1.4	008	IV Dispensing	Computer, AV system	1	1										
3.1.4	008	IV Dispensing	Whiteboard, medium	1	4		Generic (or equal)	Richelliue	24"						
3.1.4	008	IV Dispensing	Mats, Anti Fatigue 3x5	2	5			Treen safety	Rejuvenator Ultra soft Cell No 501						
Support Areas															
3.1.4	009	Office, Pharmacist	Bookcase, tall	1	5	Prefer to use small version	Generic (or equal)	Heartwood	388-7236BK						
3.1.4	009	Office, Pharmacist	Cabinet, filing, 4D	1	5		Generic (or equal)	Global	9336-4F1H						
3.1.4	009	Office, Pharmacist	Cabinet, key	1	5		Generic (or equal)	Global Care	GC-WL						
3.1.4	009	Office, Pharmacist	Chair, task	1	5		Generic (or equal)	Ergocentric	GEO-MT-MB-TATA						
3.1.4	009	Office, Pharmacist	Chair, visitor	2	5		Generic (or equal)	Ergocentric	eco-Stacker-A						
3.1.4	009	Office, Pharmacist	Computer, with screen	1	1							10A,120V	✓		
3.1.4	009	Office, Pharmacist	Desk	1	5		Generic (or equal)	Heartwood	388-UF3672FF						
3.1.4	009	Office, Pharmacist	Tackboard	1	4		Generic (or equal)	Heartwood	388-3666TB						
3.1.4	009	Office, Pharmacist	Telephone, voip	1	1							✓	✓		
3.1.4	009	Office, Pharmacist	Tray, keyboard, articulating	1	4		Generic (or equal)	Richelliue	2190/7100						
3.1.4	009	Office, Pharmacist	Whiteboard, medium	1	4		Generic (or equal)	Richelliue	24"						
3.1.4	010	Reference, Work Area	Bookcase, tall	3	5		Generic (or equal)	Heartwood	388-7236BK						
3.1.4	010	Reference, Work Area	Chair, steno	5	5	Vinyl, wipe clean material required	Generic (or equal)	Ergocentric	GEO-MT-MB-TATA						
3.1.4	010	Reference, Work Area	Computer, with screen	5	1							10A,120V	✓		



## Furniture and Equipment List

Area	Rm #	RoomDescription	Equipment	Quantity	Category	Comments	Reference Source	Referenced MFR	Model	Mech Plumb	Mech HVAC	EL Power	LAN /Wireless	Space Ready for Equipment set-up / PHSA Access	Latest Delivery Date
3.1.4	010	Reference, Work Area	Clock, wall	1	4		Generic (or equal)					✓			
3.1.4	010	Reference, Work Area	Desk	5	5		Generic (or equal)	Heartwood	388-UF3672FF						
3.1.4	010	Reference, Work Area	Tackboard	5	4		Generic (or equal)	Heartwood	388-3666TB						
3.1.4	010	Reference, Work Area	Telephone, voip	5	1							✓	✓		
3.1.4	010	Reference, Work Area	Tray, keyboard, articulating	5	4		Generic (or equal)	Richelliue	2190/7100						
3.1.4	010	Reference, Work Area	Cabinet, filing, 5D	1	5		Generic (or equal)	Global							
3.1.4	010	Reference, Work Area	Printer, laser	1	1	Move to reference / work area						10A,120V	✓		
3.1.4	011	Storage, Drug Kits, Clinical Trials	Cabinet, filing, 4D	1	5		Generic (or equal)	Global	9336-4F1H						
3.1.4	011	Storage, Drug Kits, Clinical Trials	Chair, task	1	5		Generic (or equal)	Ergocentric	GEO-MT-MB-TATA						
3.1.4	011	Storage, Drug Kits, Clinical Trials	Computer, with screen	1	1							10A,120V	✓		
3.1.4	011	Storage, Drug Kits, Clinical Trials	Tray, keyboard, articulating	1	4		Generic (or equal)	Richelliue	2190/7100						
3.1.4	011	Storage, Drug Kits, Clinical Trials	Desk	1	5	could be mill work	Generic (or equal)	Heartwood	388-UF3672FF						
3.1.4	011	Storage, Drug Kits, Clinical Trials	Telephone, voip	1	1							✓	✓		
3.1.4	011	Storage, Drug Kits, Clinical Trials	Refrigerator, Pharmacy, 2-door	1	5	Must be alarmed and monitored		Sanyo	MPR -513						
3.1.4	012	Staff Washroom													
3.1.4	013	Staff Locker	Locker, 2 tier	10	4	Increased from 5.0 NSM	Generic (or equal)								
3.1.4	013	Staff Locker	Boot rack	5	4		Generic (or equal)								
3.1.4	013	Staff Locker	Linen, hamper	1	5			Acart	CA23NC						
3.1.4	013	Staff Locker	Shelving, Stem Caster Wire Chrome	1	5	60" 5-Tier - required for scrubs storage	Generic (or equal)	Intermetro	SuperErecta 2460NS						
3.1.4	013	Staff Locker	Rack, Clothes, Mobile	1	5	For 5 Coats	Generic (or equal)								
3.1.4	014	Receiving area	Chair, steno	1	5		Generic (or equal)	Ergocentric	GEO-DT-MB-TATA						
3.1.4	014	Receiving area	Computer, with screen	1	1							10A,120V	✓		
3.1.4	014	Receiving area	Tackboard	1	4		Generic (or equal)	Heartwood	388-3666TB						
3.1.4	014	Receiving area	Telephone, voip	1	1							✓	✓		
3.1.4	014	Receiving area	Tray, keyboard, articulating	1	4		Generic (or equal)	Richelliue	2190/7100						
3.1.4	014	Receiving area	Cart, supply, small	2	5			Lakeside	tbd						
3.1.4	014	Receiving area	Workstation	1	5	could be mill work	Generic (or equal)	Global	66x661BFPED						
SUBTOTAL 3.1.4 PHARMACY															

## 3.1.5 CLINICAL TRIALS

3.1.5	001	Workstation, Data Manager	Bookcase, tall	1	5	Reduced from 9.0 NSM	Generic (or equal)	Heartwood	388-7236BK						
3.1.5	001	Workstation, Data Manager	Cabinet, filing, 3D	1	5		Generic (or equal)	Global							
3.1.5	001	Workstation, Data Manager	Cabinet, filing, 4D	1	5		Generic (or equal)	Global	9336-4F1H						
3.1.5	001	Workstation, Data Manager	Chair, task	1	5		Generic (or equal)	Ergocentric	GEO-MT-MB-TATA						
3.1.5	001	Workstation, Data Manager	Computer, with screen	1	1							10A,120V	✓		
3.1.5	001	Workstation, Data Manager	Workstation	1	5	could be mill work	Generic (or equal)	Global	66x661BFPED						
3.1.5	001	Workstation, Data Manager	Printer, laser	1	1							10A,120V	✓		
3.1.5	001	Workstation, Data Manager	Telephone, voip	1	1							✓	✓		
3.1.5	001	Workstation, Data Manager	Printer, slip	1	1							10A,120V	✓		
3.1.5	001	Workstation, Data Manager	Tray, keyboard, articulating	1	4		Generic (or equal)	Richelliue	2190/7100						
3.1.5	002	Work Area, Nurse Coordinator	Bookcase, tall	1	5		Generic (or equal)	Heartwood	388-7236BK						
3.1.5	002	Work Area, Nurse Coordinator	Cabinet, filing, 4D	1	5		Generic (or equal)	Global	9336-4F1H						
3.1.5	002	Work Area, Nurse Coordinator	Chair, task	2	5		Generic (or equal)	Ergocentric	GEO-MT-MB-TATA						
3.1.5	002	Work Area, Nurse Coordinator	Computer, with screen	2	1							10A,120V	✓		
3.1.5	002	Work Area, Nurse Coordinator	Workstation	2	5	could be mill work	Generic (or equal)	Global	66x661BFPED						
3.1.5	002	Work Area, Nurse Coordinator	Printer, laser	1	1							10A,120V	✓		
3.1.5	002	Work Area, Nurse Coordinator	Printer, slip	2	1							10A,120V	✓		
3.1.5	002	Work Area, Nurse Coordinator	Telephone, voip	2	1							✓	✓		
3.1.5	002	Work Area, Nurse Coordinator	Tray, keyboard, articulating	1	4		Generic (or equal)	Richelliue	2190/7100						
3.1.5	003	Data Coordinators	Workstation	2	5	could be mill work	Generic (or equal)	Global	66x661BFPED						
3.1.5	003	Data Coordinators	Chair, task	2	5		Generic (or equal)	Ergocentric	GEO-MT-MB-TATA						
3.1.5	003	Data Coordinators	Computer, with screen	2	1							10A,120V	✓		
3.1.5	003	Data Coordinators	Printer, slip	2	1							10A,120V	✓		
3.1.5	003	Data Coordinators	Telephone, voip	2	1							✓	✓		

## Furniture and Equipment List

Area	Rm #	RoomDescription	Equipment	Quantity	Category	Comments	Reference Source	Referenced MFR	Model	Mech Plumb	Mech HVAC	EL Power	LAN /Wireless	Space Ready for Equipment set-up / PHSA Access	Latest Delivery Date
3.1.5	003	Data Coordinators	Tray, keyboard, articulating	2	4		Generic (or equal)	Richelliue	2190/7100						
3.1.5	004	Workstation, Unit Clerk	Workstation	2	5	could be mill work	Generic (or equal)	Global	66x661BFPED						
3.1.5	004	Workstation, Unit Clerk	Chair, task	2	5		Generic (or equal)	Ergocentric	GEO-MT-MB-TATA						
3.1.5	004	Workstation, Unit Clerk	Computer, with screen	2	1							10A,120V	✓		
3.1.5	004	Workstation, Unit Clerk	Printer, slip	2	1							10A,120V	✓		
3.1.5	004	Workstation, Unit Clerk	Telephone, voip	2	1							✓	✓		
3.1.5	004	Workstation, Unit Clerk	Tray, keyboard, articulating	2	4		Generic (or equal)	Richelliue	2190/7100						
3.1.5	005	Storage, Files	Bookcase, tall	2	5	Reduced from 15.0 NSM - ?space inadequate for equipment and function	Generic (or equal)	Heartwood	388-7236BK						
3.1.5	005	Storage, Files	Printer, Multifunctional Print/scan/fax - desktop												
3.1.5	005	Storage, Files	Shelving, steel	2	5		Generic (or equal)	Steelcase	tbd			10A,120V	✓		
3.1.5	006	Monitor Room	Chair, conference	1	5		Generic (or equal)	Ergocentric	eco-Stacker-A						
3.1.5	006	Monitor Room	Chair, task	1	5		Generic (or equal)	Ergocentric	GEO-MT-MB-TATA						
3.1.5	006	Monitor Room	Clock, wall	1	4		Generic (or equal)								
3.1.5	006	Monitor Room	Computer, with screen	1	1							10A,120V	✓		
3.1.5	006	Monitor Room	Table, conference	1	5		Generic (or equal)	Heartwood	910-7236 + 900-PS72						
3.1.5	006	Monitor Room	Tackboard	1	4		Generic (or equal)	Heartwood	388-3666TB						
3.1.5	006	Monitor Room	Telephone, voip	1	1							✓	✓		
3.1.5	006	Monitor Room	Tray, keyboard, articulating	1	4		Generic (or equal)	Richelliue	2190/7100						
3.1.5	006	Monitor Room	Whiteboard, medium	1	4		Generic (or equal)	Richelliue	24"						
3.1.5	006	Monitor Room	Workstation	1	5		Generic (or equal)	Global	66x661BFPED						
SUBTOTAL 3.1.5 CLINICAL TRIALS															

3.1.6 CANCER REHAB															
3.1.6	001	Waiting Area	Table, side	1	5	Shared withPopulation Oncology	Generic (or equal)	Global	JT3						
3.1.6	001	Waiting Area	Chair, waiting	4	5	Shared withPopulation Oncology	Generic (or equal)	Ergocentric							
3.1.6	002	Workstation, Secretary	Cabinet, filing, 2D	1	5		Generic (or equal)	Global							
3.1.6	002	Workstation, Secretary	Chair, task	1	5		Generic (or equal)	Ergocentric	GEO-MT-MB-TATA						
3.1.6	002	Workstation, Secretary	Computer, with screen	1	1							10A,120V	✓		
3.1.6	002	Workstation, Secretary	Printer, Multifunctional Print/scan/fax - desktop	1	1							10A,120V	✓		
3.1.6	002	Workstation, Secretary	Printer, slip	1	1							10A,120V	✓		
3.1.6	002	Workstation, Secretary	Telephone, voip	1	1							✓	✓		
3.1.6	002	Workstation, Secretary	Tray, keyboard, articulating	1	4		Generic (or equal)	Richelliue	2190/7100						
3.1.6	002	Workstation, Secretary	Workstation	1	5	could be mill work	Generic (or equal)	Global	66x661BFPED						
3.1.6	003	Office Work Room/Storage	Printer, Multifunctional Print/scan/fax - large	1	1	Shared with Population						10A,120V	✓		
3.1.6	003	Office Work Room/Storage	Cabinet, storage, lockable	2	5		Generic (or equal)	Global Care	GC-WL						
3.1.6	003	Office Work Room/Storage	Cabinet, filing, 4D	2	5		Generic (or equal)	Global	9336-4F1H						
3.1.6	004	Office, Team Leader - 1	Bookcase, tall	1	5		Generic (or equal)	Heartwood	388-7236BK						
3.1.6	004	Office, Team Leader - 1	Cabinet, filing, 4D	1	5		Generic (or equal)	Global	9336-4F1H						
3.1.6	004	Office, Team Leader - 1	Chair, task	1	5		Generic (or equal)	Ergocentric	GEO-MT-MB-TATA						
3.1.6	004	Office, Team Leader - 1	Chair, visitor	2	5		Generic (or equal)	Ergocentric	eco-Stacker-A						
3.1.6	004	Office, Team Leader - 1	Computer, with screen	1	1							10A,120V	✓		
3.1.6	004	Office, Team Leader - 1	Desk	1	5		Generic (or equal)	Heartwood	388-UF3672FF						
3.1.6	004	Office, Team Leader - 1	Printer, laser	1	1							10A,120V	✓		
3.1.6	004	Office, Team Leader - 1	Table, round, 30"	1	5		Generic (or equal)	Global	CAR36						
3.1.6	004	Office, Team Leader - 1	Tackboard	1	4		Generic (or equal)	Heartwood	388-3666TB						
3.1.6	004	Office, Team Leader - 1	Telephone, voip	1	1							✓	✓		
3.1.6	004	Office, Team Leader - 1	Tray, keyboard, articulating	1	4		Generic (or equal)	Richelliue	2190/7100						
3.1.6	004	Office, Team Leader - 1	Whiteboard, medium	1	4		Generic (or equal)	Richelliue	24"						
3.1.6	004	Office, Team Leader - 2	Bookcase, tall	1	5		Generic (or equal)	Heartwood	388-7236BK						



PRINCE GEORGE CANCER CENTRE FOR THE NORTH  
Furniture and Equipment List

Area	Rm #	RoomDescription	Equipment	Quantity	Category	Comments	Reference Source	Referenced MFR	Model	Mech Plumb	Mech HVAC	EL Power	LAN /Wireless	Space Ready for Equipment set-up / PHSA Access	Latest Delivery Date
3.1.6	004	Office, Team Leader - 2	Cabinet, filing, 4D	1	5		Generic (or equal)	Global	9336-4F1H						
3.1.6	004	Office, Team Leader - 2	Chair, task	1	5		Generic (or equal)	Ergocentric	GEO-MT-MB-TATA						
3.1.6	004	Office, Team Leader - 2	Chair, visitor	2	5		Generic (or equal)	Ergocentric	eco-Stacker-A						
3.1.6	004	Office, Team Leader - 2	Computer, with screen	1	1							10A,120V	✓		
3.1.6	004	Office, Team Leader - 2	Desk	1	5		Generic (or equal)	Heartwood	388-UF3672FF						
3.1.6	004	Office, Team Leader - 2	Printer, laser	1	1							10A,120V	✓		
3.1.6	004	Office, Team Leader - 2	Table, round, 30"	1	5		Generic (or equal)	Global	CAR36						
3.1.6	004	Office, Team Leader - 2	Tackboard	1	4		Generic (or equal)	Heartwood	388-3666TB						
3.1.6	004	Office, Team Leader - 2	Telephone, voip	1	1							✓	✓		
3.1.6	004	Office, Team Leader - 2	Tray, keyboard, articulating	1	4		Generic (or equal)	Richelliue	2190/7100						
3.1.6	004	Office, Team Leader - 2	Whiteboard, medium	1	4		Generic (or equal)	Richelliue	24"						
3.1.6	005	Office, Social Worker - 1	Bookcase, tall	1	5		Generic (or equal)	Heartwood	388-7236BK						
3.1.6	005	Office, Social Worker - 1	Cabinet, filing, 4D	1	5		Generic (or equal)	Global	9336-4F1H						
3.1.6	005	Office, Social Worker - 1	Chair, task	1	5		Generic (or equal)	Ergocentric	GEO-MT-MB-TATA						
3.1.6	005	Office, Social Worker - 1	Chair, visitor	2	5		Generic (or equal)	Ergocentric	eco-Stacker-A						
3.1.6	005	Office, Social Worker - 1	Computer, with screen	1	1							10A,120V	✓		
3.1.6	005	Office, Social Worker - 1	Desk	1	5		Generic (or equal)	Heartwood	388-UF3672FF						
3.1.6	005	Office, Social Worker - 1	Table, end	1	5		Generic (or equal)	Global	JT3						
3.1.6	005	Office, Social Worker - 1	Tackboard	1	4		Generic (or equal)	Heartwood	388-3666TB						
3.1.6	005	Office, Social Worker - 1	Telephone, voip	1	1							✓	✓		
3.1.6	005	Office, Social Worker - 1	Tray, keyboard, articulating	1	4		Generic (or equal)	Richelliue	2190/7100						
3.1.6	005	Office, Social Worker - 1	Whiteboard, medium	1	4		Generic (or equal)	Richelliue	24"						
3.1.6	005	Office, Social Worker - 2	Bookcase, tall	1	5		Generic (or equal)	Heartwood	388-7236BK						
3.1.6	005	Office, Social Worker - 2	Cabinet, filing, 4D	1	5		Generic (or equal)	Global	9336-4F1H						
3.1.6	005	Office, Social Worker - 2	Chair, task	1	5		Generic (or equal)	Ergocentric	GEO-MT-MB-TATA						
3.1.6	005	Office, Social Worker - 2	Chair, visitor	2	5		Generic (or equal)	Ergocentric	eco-Stacker-A						
3.1.6	005	Office, Social Worker - 2	Computer, with screen	1	1							10A,120V	✓		
3.1.6	005	Office, Social Worker - 2	Desk	1	5		Generic (or equal)	Heartwood	388-UF3672FF						
3.1.6	005	Office, Social Worker - 2	Table, end	1	5		Generic (or equal)	Global	JT3						
3.1.6	005	Office, Social Worker - 2	Tackboard	1	4		Generic (or equal)	Heartwood	388-3666TB						
3.1.6	005	Office, Social Worker - 2	Telephone, voip	1	1							✓	✓		
3.1.6	005	Office, Social Worker - 2	Tray, keyboard, articulating	1	4		Generic (or equal)	Richelliue	2190/7100						
3.1.6	005	Office, Social Worker - 2	Whiteboard, medium	1	4		Generic (or equal)	Richelliue	24"						
3.1.6	006	Office, Dietitian	Bookcase, tall	1	5		Generic (or equal)	Heartwood	388-7236BK						
3.1.6	006	Office, Dietitian	Cabinet, filing, 4D	1	5		Generic (or equal)	Global	9336-4F1H						
3.1.6	006	Office, Dietitian	Chair, task	1	5		Generic (or equal)	Ergocentric	GEO-MT-MB-TATA						
3.1.6	006	Office, Dietitian	Chair, visitor	2	5		Generic (or equal)	Ergocentric	eco-Stacker-A						
3.1.6	006	Office, Dietitian	Computer, with screen	1	1							10A,120V	✓		
3.1.6	006	Office, Dietitian	Desk	1	5		Generic (or equal)	Heartwood	388-UF3672FF						
3.1.6	006	Office, Dietitian	Table, end	1	5		Generic (or equal)	Global	JT3						
3.1.6	006	Office, Dietitian	Tackboard	1	4		Generic (or equal)	Heartwood	388-3666TB						
3.1.6	006	Office, Dietitian	Telephone, voip	1	1							✓	✓		
3.1.6	006	Office, Dietitian	Tray, keyboard, articulating	1	4		Generic (or equal)	Richelliue	2190/7100						
3.1.6	006	Office, Dietitian	Whiteboard, medium	1	4		Generic (or equal)	Richelliue	24"						
3.1.6	006	Office, Dietitian	Scale, weight	1	5			BC Stevens	tbd						
3.1.6	007	Office, Psychiatrist - 1	Bookcase, tall	1	5		Generic (or equal)	Heartwood	388-7236BK						
3.1.6	007	Office, Psychiatrist - 1	Cabinet, filing, 3D	1	5		Generic (or equal)	Global							
3.1.6	007	Office, Psychiatrist - 1	Chair, task	1	5		Generic (or equal)	Ergocentric	GEO-MT-MB-TATA						
3.1.6	007	Office, Psychiatrist - 1	Chair, visitor	2	5		Generic (or equal)	Ergocentric	eco-Stacker-A						
3.1.6	007	Office, Psychiatrist - 1	Computer, with screen	1	1							10A,120V	✓		
3.1.6	007	Office, Psychiatrist - 1	Desk	1	5		Generic (or equal)	Heartwood	388-UF3672FF						
3.1.6	007	Office, Psychiatrist - 1	Table, end	1	5		Generic (or equal)	Global	JT3						
3.1.6	007	Office, Psychiatrist - 1	Tackboard	1	4		Generic (or equal)	Heartwood	388-3666TB						
3.1.6	007	Office, Psychiatrist - 1	Telephone, voip	1	1							✓	✓		
3.1.6	007	Office, Psychiatrist - 1	Tray, keyboard, articulating	1	4		Generic (or equal)	Richelliue	2190/7100						
3.1.6	007	Office, Psychiatrist - 1	Whiteboard, medium	1	4		Generic (or equal)	Richelliue	24"						
3.1.6	007	Office, Psychiatrist - 2	Bookcase, tall	1	5		Generic (or equal)	Heartwood	388-7236BK						

## Furniture and Equipment List

Area	Rm #	RoomDescription	Equipment	Quantity	Category	Comments	Reference Source	Referenced MFR	Model	Mech Plumb	Mech HVAC	EL Power	LAN /Wireless	Space Ready for Equipment set-up / PHSA Access	Latest Delivery Date
3.1.6	007	Office, Psychiatrist - 2	Cabinet, filing, 3D	1	5		Generic (or equal)	Global							
3.1.6	007	Office, Psychiatrist - 2	Chair, task	1	5		Generic (or equal)	Ergocentric	GEO-MT-MB-TATA						
3.1.6	007	Office, Psychiatrist - 2	Chair, visitor	2	5		Generic (or equal)	Ergocentric	eco-Stacker-A						
3.1.6	007	Office, Psychiatrist - 2	Computer, with screen	1	1							10A,120V	✓		
3.1.6	007	Office, Psychiatrist - 2	Desk	1	5		Generic (or equal)	Heartwood	388-UF3672FF						
3.1.6	007	Office, Psychiatrist - 2	Table, end	1	5		Generic (or equal)	Global	JT3						
3.1.6	007	Office, Psychiatrist - 2	Tackboard	1	4		Generic (or equal)	Heartwood	388-3666TB						
3.1.6	007	Office, Psychiatrist - 2	Telephone, voip	1	1							✓	✓		
3.1.6	007	Office, Psychiatrist - 2	Tray, keyboard, articulating	1	4		Generic (or equal)	Richelliue	2190/7100						
3.1.6	007	Office, Psychiatrist - 2	Whiteboard, medium	1	4		Generic (or equal)	Richelliue	24"						
3.1.6	008	Counseling Room	Chair, living room	3	5		Generic (or equal)	Global Care	GC3751						
3.1.6	008	Counseling Room	Chair, steno	1	5		Generic (or equal)	Ergocentric	GEO-DT-MB-TATA						
3.1.6	008	Counseling Room	Computer	1	1							10A,120V	✓		
3.1.6	008	Counseling Room	Lamp, table	1	5		Generic (or equal)								
3.1.6	008	Counseling Room	LCD Flat panel screen	1	1							✓			
3.1.6	008	Counseling Room	Table, coffee	1	5		Generic (or equal)	Global	JT1						
3.1.6	008	Counseling Room	Table, end	1	5		Generic (or equal)	Global	JT3						
3.1.6	008	Counseling Room	Table, Worksurface	1	5		Generic (or equal)								
3.1.6	008	Counseling Room	Tackboard	1	4		Generic (or equal)	Heartwood	388-3666TB						
3.1.6	008	Counseling Room	Telephone, Teleconference	1	1							✓	✓		
3.1.6	008	Counseling Room	Tray, keyboard, articulating	1	4		Generic (or equal)	Richelliue	2190/7100						
3.1.6	008	Counseling Room	Whiteboard, medium	1	4		Generic (or equal)	Richelliue	24"						
3.1.6	009	Multi-purpose room	Chair, conference	16	5		Generic (or equal)	Ergocentric	eco-Stacker-A						
3.1.6	009	Multi-purpose room	Clock, wall	1	4		Generic (or equal)								
3.1.6	009	Multi-purpose room	Computer	1	1							10A,120V	✓		
3.1.6	009	Multi-purpose room	LCD Flat panel screen	1	1							✓			
3.1.6	009	Multi-purpose room	LCD Projector and screen	1	4										
3.1.6	009	Multi-purpose room	Computer, AV system	1	1										
3.1.6	009	Multi-purpose room	Table, conference	4	5		Generic (or equal)	Heartwood	910-7236 + 900-PS72						
3.1.6	009	Multi-purpose room	Table, Worksurface	1	5		Generic (or equal)								
3.1.6	009	Multi-purpose room	Tackboard	1	4		Generic (or equal)	Heartwood	388-3666TB						
3.1.6	009	Multi-purpose room	Telephone, Teleconference	1	1							✓	✓		
3.1.6	009	Multi-purpose room	Tray, keyboard, articulating	1	4		Generic (or equal)	Richelliue	2190/7100						
3.1.6	009	Multi-purpose room	Whiteboard, large	1	4		Generic (or equal)	Richelliue	36"						
3.1.6	010	Storage, Equipment	Bolster	8	5		Generic (or equal)								
3.1.6	010	Storage, Equipment	Chair, dolly	1	5		Generic (or equal)								
3.1.6	010	Storage, Equipment	Chair, relaxation	1	5		Generic (or equal)	Global Care	GC3606						
3.1.6	010	Storage, Equipment	Mat, relaxation	8	5		Generic (or equal)								
3.1.6	010	Storage, Equipment	Table, massage	2	5		Generic (or equal)								
3.1.6	010	Storage, Equipment	Cabinet, storage, lockable	2	5		Generic (or equal)	Global Care	GC-WL						
3.1.6	011	Washroom, Patient/Public, Wheelchair access													
SUBTOTAL 3.1.6 CANCER REHAB															

## 3.1.7 PROFESSIONAL OFFICES

Professional Staff Area															
3.1.7	001	Medical Physics Leader	Bookcase, tall	1	5		Generic (or equal)	Heartwood	388-7236BK						
3.1.7	001	Medical Physics Leader	Cabinet, filing, 4D	1	5		Generic (or equal)	Global	9336-4F1H						
3.1.7	001	Medical Physics Leader	Chair, task	1	5		Generic (or equal)	Ergocentric	GEO-MT-MB-TATA						
3.1.7	001	Medical Physics Leader	Chair, visitor	3	5		Generic (or equal)	Ergocentric	eco-Stacker-A						
3.1.7	001	Medical Physics Leader	Computer	1	1							10A,120V	✓		
3.1.7	001	Medical Physics Leader	Desk	1	5		Generic (or equal)	Heartwood	388-UF3672FF						
3.1.7	001	Medical Physics Leader	LCD Flat panel screen	2	1	dual monitors						✓			
3.1.7	001	Medical Physics Leader	Printer, laser	1	1							10A,120V	✓		
3.1.7	001	Medical Physics Leader	Table, round, 30"	1	5		Generic (or equal)	Global	CAR36						
3.1.7	001	Medical Physics Leader	Tackboard	1	4		Generic (or equal)	Heartwood	388-3666TB						
3.1.7	001	Medical Physics Leader	Telephone, voip	1	1							✓	✓		

**PRINCE GEORGE CANCER CENTRE FOR THE NORTH**  
**Furniture and Equipment List**

Area	Rm #	RoomDescription	Equipment	Quantity	Category	Comments	Reference Source	Referenced MFR	Model	Mech Plumb	Mech HVAC	EL Power	LAN /Wireless	Space Ready for Equipment set-up / PHSA Access	Latest Delivery Date
3.1.7	001	Medical Physics Leader	Tray, keyboard, articulating	1	4		Generic (or equal)	Richelliue	2190/7100						
3.1.7	002	Physicist Office - 1	Bookcase, tall	1	5		Generic (or equal)	Heartwood	388-7236BK						
3.1.7	002	Physicist Office - 1	Cabinet, filing, 4D	1	5		Generic (or equal)	Global	9336-4F1H						
3.1.7	002	Physicist Office - 1	Chair, task	1	5		Generic (or equal)	Ergocentric	GEO-MT-MB-TATA						
3.1.7	002	Physicist Office - 1	Chair, visitor	1	5		Generic (or equal)	Ergocentric	eco-Stacker-A						
3.1.7	002	Physicist Office - 1	Computer	1	1							10A,120V	✓		
3.1.7	002	Physicist Office - 1	Desk	1	5		Generic (or equal)	Heartwood	388-UF3672FF						
3.1.7	002	Physicist Office - 1	LCD Flat panel screen	2	1	dual monitors						✓			
3.1.7	002	Physicist Office - 1	Tackboard	1	4		Generic (or equal)	Heartwood	388-3666TB						
3.1.7	002	Physicist Office - 1	Telephone, voip	1	1							✓	✓		
3.1.7	002	Physicist Office - 1	Tray, keyboard, articulating	1	4		Generic (or equal)	Richelliue	2190/7100						
3.1.7	002	Physicist Office - 2	Bookcase, tall	1	5		Generic (or equal)	Heartwood	388-7236BK						
3.1.7	002	Physicist Office - 2	Cabinet, filing, 4D	1	5		Generic (or equal)	Global	9336-4F1H						
3.1.7	002	Physicist Office - 2	Chair, task	1	5		Generic (or equal)	Ergocentric	GEO-MT-MB-TATA						
3.1.7	002	Physicist Office - 2	Chair, visitor	1	5		Generic (or equal)	Ergocentric	eco-Stacker-A						
3.1.7	002	Physicist Office - 2	Computer	1	1							10A,120V	✓		
3.1.7	002	Physicist Office - 2	LCD Flat panel screen	2	1	dual monitors						✓			
3.1.7	002	Physicist Office - 2	Tackboard	1	4		Generic (or equal)	Heartwood	388-3666TB						
3.1.7	002	Physicist Office - 2	Telephone, voip	1	1							✓	✓		
3.1.7	002	Physicist Office - 2	Tray, keyboard, articulating	1	4		Generic (or equal)	Richelliue	2190/7100						
3.1.7	003	GPO	LCD Flat panel screen	2	1	dual monitors						✓			
3.1.7	003	GPO	Cabinet, filing, 3D	2	5		Generic (or equal)	Global							
3.1.7	003	GPO	Chair, task	2	5		Generic (or equal)	Ergocentric	GEO-MT-MB-TATA						
3.1.7	003	GPO	Computer	2	1							10A,120V	✓		
3.1.7	003	GPO	Desk	1	5		Generic (or equal)	Not specified	66x661BFPED						
3.1.7	003	GPO	Telephone, voip	2	1							✓	✓		
3.1.7	003	GPO	Tray, keyboard, articulating	2	4		Generic (or equal)	Richelliue	2190/7100						
3.1.7	004					space moved to admin area									
3.1.7	005	Medical Secretary - 4	Cabinet, filing, 3D			change from Program Secretary to Medical Secretary to match staffing allocations and appropriately locate	Generic (or equal)	Global							
				1	5										
3.1.7	005	Medical Secretary - 4	Chair, task	1	5		Generic (or equal)	Ergocentric	GEO-MT-MB-TATA						
3.1.7	005	Medical Secretary - 4	Computer, with screen	1	1							10A,120V	✓		
3.1.7	005	Medical Secretary - 4	Desk, with hutch	1	5	could be mill work	Generic (or equal)	Not specified	66x661BFPED						
3.1.7	005	Medical Secretary - 4	Printer, Multifunctional Print/scan/fax - desktop	1	1	share 1 between two secretaries						10A,120V	✓		
3.1.7	005	Medical Secretary - 4	Printer, slip	1	1							10A,120V	✓		
3.1.7	005	Medical Secretary - 4	Telephone, voip	1	1							✓	✓		
3.1.7	005	Medical Secretary - 4	Tray, keyboard, articulating	1	4		Generic (or equal)	Richelliue	2190/7100						
3.1.7	005	Medical Secretary - 3	Cabinet, filing, 3D	1	5		Generic (or equal)	Global							
3.1.7	005	Medical Secretary - 3	Chair, task	1	5		Generic (or equal)	Ergocentric	GEO-MT-MB-TATA						
3.1.7	005	Medical Secretary - 3	Computer, with screen	1	1							10A,120V	✓		
3.1.7	005	Medical Secretary - 3	Desk, with hutch	1	5	could be mill work	Generic (or equal)	Not specified	66x661BFPED						
3.1.7	005	Medical Secretary - 3	Printer, slip	1	1							10A,120V	✓		
3.1.7	005	Medical Secretary - 3	Telephone, voip	1	1							✓	✓		
3.1.7	005	Medical Secretary - 3	Tray, keyboard, articulating	1	4		Generic (or equal)	Richelliue	2190/7100						
3.1.7	005	Medical Secretary - 1	Cabinet, filing, 3D	1	5		Generic (or equal)	Global							
3.1.7	005	Medical Secretary - 1	Chair, task	1	5		Generic (or equal)	Ergocentric	GEO-MT-MB-TATA						
3.1.7	005	Medical Secretary - 1	Computer, with screen	1	1							10A,120V	✓		
3.1.7	005	Medical Secretary - 1	Desk, with hutch	1	5	could be mill work	Generic (or equal)	Not specified	66x661BFPED						
3.1.7	005	Medical Secretary - 1	Printer, Multifunctional Print/scan/fax - desktop	1	1	share 1 between two secretaries						10A,120V	✓		
3.1.4	005	Medical Secretary - 1	Printer, slip	1	1							10A,120V	✓		
3.1.7	005	Medical Secretary - 1	Telephone, voip	1	1							✓	✓		
3.1.7	005	Medical Secretary - 1	Tray, keyboard, articulating	1	4		Generic (or equal)	Richelliue	2190/7100						

PRINCE GEORGE CANCER CENTRE FOR THE NORTH  
Furniture and Equipment List

RFP Version: 5.1

Area	Rm #	RoomDescription	Equipment	Quantity	Category	Comments	Reference Source	Referenced MFR	Model	Mech Plumb	Mech HVAC	EL Power	LAN /Wireless	Space Ready for Equipment set-up / PHSA Access	Latest Delivery Date
3.1.7	005	Medical Secretary - 2	Cabinet, filing, 3D	1	5		Generic (or equal)	Global							
3.1.7	005	Medical Secretary - 2	Chair, task	1	5		Generic (or equal)	Ergocentric	GEO-MT-MB-TATA						
3.1.7	005	Medical Secretary - 2	Computer, with screen	1	1							10A,120V	✓		
3.1.7	005	Medical Secretary - 2	Desk, with hutch	1	5	could be mill work	Generic (or equal)	Not specified	66x661BFPED						
3.1.7	005	Medical Secretary - 2	Printer, slip	1	1							10A,120V	✓		
3.1.7	005	Medical Secretary - 2	Telephone, voip	1	1							✓	✓		
3.1.7	005	Medical Secretary - 2	Tray, keyboard, articulating	1	4		Generic (or equal)	Richelliue	2190/7100						
3.1.7	006	Office, Professional - 1	Bookcase, tall	1	5		Generic (or equal)	Heartwood	388-7236BK						
3.1.7	006	Office, Professional - 1	Cabinet, filing, 4D	1	5		Generic (or equal)	Global	9336-4F1H						
3.1.7	006	Office, Professional - 1	Chair, task	1	5		Generic (or equal)	Ergocentric	GEO-MT-MB-TATA						
3.1.7	006	Office, Professional - 1	Chair, visitor	1	5		Generic (or equal)	Ergocentric	eco-Stacker-A						
3.1.7	006	Office, Professional - 1	Computer	1	1							10A,120V	✓		
3.1.7	006	Office, Professional - 1	Desk	1	5		Generic (or equal)	Heartwood	388-UF3672FF						
3.1.7	006	Office, Professional - 1	LCD Flat panel screen	2	1	dual monitors						✓			
3.1.7	006	Office, Professional - 1	Tackboard	1	4		Generic (or equal)	Heartwood	388-3666TB						
3.1.7	006	Office, Professional - 1	Telephone, voip	1	1							✓	✓		
3.1.7	006	Office, Professional - 1	Tray, keyboard, articulating	1	4		Generic (or equal)	Richelliue	2190/7100						
3.1.7	006	Office, Professional - 1	Whiteboard, medium	1	4		Generic (or equal)	Richelliue	24"						
3.1.7	006	Office, Professional - 2	Bookcase, tall	1	5		Generic (or equal)	Heartwood	388-7236BK						
3.1.7	006	Office, Professional - 2	Cabinet, filing, 4D	1	5		Generic (or equal)	Global	9336-4F1H						
3.1.7	006	Office, Professional - 2	Chair, task	1	5		Generic (or equal)	Ergocentric	GEO-MT-MB-TATA						
3.1.7	006	Office, Professional - 2	Chair, visitor	1	5		Generic (or equal)	Ergocentric	eco-Stacker-A						
3.1.7	006	Office, Professional - 2	Computer	1	1							10A,120V	✓		
3.1.7	006	Office, Professional - 2	Desk	1	5		Generic (or equal)	Heartwood	388-UF3672FF						
3.1.7	006	Office, Professional - 2	LCD Flat panel screen	2	1	dual monitors						✓			
3.1.7	006	Office, Professional - 2	Tackboard	1	4		Generic (or equal)	Heartwood	388-3666TB						
3.1.7	006	Office, Professional - 2	Telephone, voip	1	1							✓	✓		
3.1.7	006	Office, Professional - 2	Tray, keyboard, articulating	1	4		Generic (or equal)	Richelliue	2190/7100						
3.1.7	006	Office, Professional - 2	Whiteboard, medium	1	4		Generic (or equal)	Richelliue	24"						
3.1.7	006	Office, Professional - 3	Bookcase, tall	1	5		Generic (or equal)	Heartwood	388-7236BK						
3.1.7	006	Office, Professional - 3	Cabinet, filing, 4D	1	5		Generic (or equal)	Global	9336-4F1H						
3.1.7	006	Office, Professional - 3	Chair, task	1	5		Generic (or equal)	Ergocentric	GEO-MT-MB-TATA						
3.1.7	006	Office, Professional - 3	Chair, visitor	1	5		Generic (or equal)	Ergocentric	eco-Stacker-A						
3.1.7	006	Office, Professional - 3	Computer	1	1							10A,120V	✓		
3.1.7	006	Office, Professional - 3	Desk	1	5		Generic (or equal)	Heartwood	388-UF3672FF						
3.1.7	006	Office, Professional - 3	LCD Flat panel screen	2	1	dual monitors						✓			
3.1.7	006	Office, Professional - 3	Tackboard	1	4		Generic (or equal)	Heartwood	388-3666TB						
3.1.7	006	Office, Professional - 3	Telephone, voip	1	1							✓	✓		
3.1.7	006	Office, Professional - 3	Tray, keyboard, articulating	1	4		Generic (or equal)	Richelliue	2190/7100						
3.1.7	006	Office, Professional - 3	Whiteboard, medium	1	4		Generic (or equal)	Richelliue	24"						
3.1.7	006	Office, Professional - 4	Bookcase, tall	1	5		Generic (or equal)	Heartwood	388-7236BK						
3.1.7	006	Office, Professional - 4	Cabinet, filing, 4D	1	5		Generic (or equal)	Global	9336-4F1H						
3.1.7	006	Office, Professional - 4	Chair, task	1	5		Generic (or equal)	Ergocentric	GEO-MT-MB-TATA						
3.1.7	006	Office, Professional - 4	Chair, visitor	1	5		Generic (or equal)	Ergocentric	eco-Stacker-A						
3.1.7	006	Office, Professional - 4	Computer	1	1							10A,120V	✓		
3.1.7	006	Office, Professional - 4	Desk	1	5		Generic (or equal)	Heartwood	388-UF3672FF						
3.1.7	006	Office, Professional - 4	LCD Flat panel screen	2	1	dual monitors						✓			
3.1.7	006	Office, Professional - 4	Tackboard	1	4		Generic (or equal)	Heartwood	388-3666TB						
3.1.7	006	Office, Professional - 4	Telephone, voip	1	1							✓	✓		
3.1.7	006	Office, Professional - 4	Tray, keyboard, articulating	1	4		Generic (or equal)	Richelliue	2190/7100						
3.1.7	006	Office, Professional - 4	Whiteboard, medium	1	4		Generic (or equal)	Richelliue	24"						
3.1.7	006	Office, Professional - 5	Bookcase, tall	1	5		Generic (or equal)	Heartwood	388-7236BK						
3.1.7	006	Office, Professional - 5	Cabinet, filing, 4D	1	5		Generic (or equal)	Global	9336-4F1H						
3.1.7	006	Office, Professional - 5	Chair, task	1	5		Generic (or equal)	Ergocentric	GEO-MT-MB-TATA						
3.1.7	006	Office, Professional - 5	Chair, visitor	1	5		Generic (or equal)	Ergocentric	eco-Stacker-A						
3.1.7	006	Office, Professional - 5	Computer	1	1							10A,120V	✓		
3.1.7	006	Office, Professional - 5	Desk	1	5		Generic (or equal)	Heartwood	388-UF3672FF						

## Furniture and Equipment List

Area	Rm #	RoomDescription	Equipment	Quantity	Category	Comments	Reference Source	Referenced MFR	Model	Mech Plumb	Mech HVAC	EL Power	LAN /Wireless	Space Ready for Equipment set-up / PHSA Access	Latest Delivery Date
3.1.7	006	Office, Professional - 5	LCD Flat panel screen	2	1	dual monitors						✓			
3.1.7	006	Office, Professional - 5	Tackboard	1	4		Generic (or equal)	Heartwood	388-3666TB						
3.1.7	006	Office, Professional - 5	Telephone, voip	1	1							✓	✓		
3.1.7	006	Office, Professional - 5	Tray, keyboard, articulating	1	4		Generic (or equal)	Richelliue	2190/7100						
3.1.7	006	Office, Professional - 5	Whiteboard, medium	1	4		Generic (or equal)	Richelliue	24"						
3.1.7	006	Office, Professional - 6	Bookcase, tall	1	5		Generic (or equal)	Heartwood	388-7236BK						
3.1.7	006	Office, Professional - 6	Cabinet, filing, 4D	1	5		Generic (or equal)	Global	9336-4F1H						
3.1.7	006	Office, Professional - 6	Chair, task	1	5		Generic (or equal)	Ergocentric	GEO-MT-MB-TATA						
3.1.7	006	Office, Professional - 6	Chair, visitor	1	5		Generic (or equal)	Ergocentric	eco-Stacker-A						
3.1.7	006	Office, Professional - 6	Computer	1	1							10A,120V	✓		
3.1.7	006	Office, Professional - 6	Desk	1	5		Generic (or equal)	Heartwood	388-UF3672FF						
3.1.7	006	Office, Professional - 6	LCD Flat panel screen	2	1	dual monitors						✓			
3.1.7	006	Office, Professional - 6	Tackboard	1	4		Generic (or equal)	Heartwood	388-3666TB						
3.1.7	006	Office, Professional - 6	Telephone, voip	1	1							✓	✓		
3.1.7	006	Office, Professional - 6	Tray, keyboard, articulating	1	4		Generic (or equal)	Richelliue	2190/7100						
3.1.7	006	Office, Professional - 6	Whiteboard, medium	1	4		Generic (or equal)	Richelliue	24"						
3.1.7	007	Washroom, Staff													
3.1.7	008	Photocopy/Print Room				space moved to admin area			Delete space and share with Admin Offices						
SUBTOTAL 3.1.7 PROFESSIONAL STAFF OFFICES															

## 3.1.8 ADMINISTRATIVE OFFICES

3.1.8	000	Waiting, Room	Chair, visitor	2	5		Generic (or equal)	Ergocentric	eco-Stacker-A						
3.1.8		Waiting, Room	Table, side	2	5		Generic (or equal)	Global	JT3						
3.1.8	001	Workroom/Storage	Shredder, paper	1	5	Combine space and function with 3.1.8 .11 and add 3.5 NSM from 3.1.7.8 for total of 24.5 NSM	PGRH	Corporate Express	tbd			✓			
3.1.8	001	Workroom/Storage	Printer, Multifunctional Print/scan/fax - large	1	1							10A,120V	✓		
3.1.8	001	Workroom/Storage	Cabinet, storage, lockable	2	5		Generic (or equal)	Global Care	GC-WL						
3.1.8	001	Workroom/Storage	Locker, 2 tier	4	4		Generic (or equal)								
3.1.8	001	Workroom/Storage	Printer, laser, colour	1	1							10A,120V	✓		
3.1.8	001	Workroom/Storage	mail slots	40		could be mill work - "slots" used for mail sort and delivery									
3.1.8	002	Office, Director Operations - 1 & 2	Bookcase, tall	2	5		Generic (or equal)	Heartwood	388-7236BK						
3.1.8	002	Office, Director Operations - 1 & 2	Cabinet, filing, 4D	2	5		Generic (or equal)	Global	9336-4F1H						
3.1.8	002	Office, Director Operations - 1 & 2	Chair, task	2	5		Generic (or equal)	Ergocentric	GEO-MT-MB-TATA						
3.1.8	002	Office, Director Operations - 1 & 2	Chair, visitor	6	5		Generic (or equal)	Ergocentric	eco-Stacker-A						
3.1.8	002	Office, Director Operations - 1 & 2	Computer	2	1							10A,120V	✓		
3.1.8	002	Office, Director Operations - 1 & 2	Desk	2	5		Generic (or equal)	Heartwood	388-UF3672FF						
3.1.8	002	Office, Director Operations - 1 & 2	LCD Flat panel screen	2	1							✓			
3.1.8	002	Office, Director Operations - 1 & 2	Printer, laser	2	1							10A,120V	✓		
3.1.8	002	Office, Director Operations - 1 & 2	Table, round, 30"	2	5		Generic (or equal)	Global	CAR36						
3.1.8	002	Office, Director Operations - 1 & 2	Tackboard	2	4		Generic (or equal)	Heartwood	388-3666TB						
3.1.8	002	Office, Director Operations - 1 & 2	Telephone, voip	2	1							✓	✓		
3.1.8	002	Office, Director Operations - 1 & 2	Tray, keyboard, articulating	2	4		Generic (or equal)	Richelliue	2190/7100						
3.1.8	003	RT Program Secretary	Cabinet, filing, 3D	1	5		Generic (or equal)	Global							
3.1.8	003	RT Program Secretary	Chair, task	1	5		Generic (or equal)	Ergocentric	GEO-MT-MB-TATA						
3.1.8	003	RT Program Secretary	Computer, with screen	1	1							10A,120V	✓		
3.1.8	003	RT Program Secretary	Desk, with hutch	1	5	could be mill work	Generic (or equal)	Not specified	66x661BFPED						
3.1.8	003	RT Program Secretary	Telephone, voip	1	1							✓	✓		
3.1.8	003	RT Program Secretary	Tray, keyboard, articulating	1	4		Generic (or equal)	Richelliue	2190/7100						
3.1.8	004	Workstation, Executive Assistant	Chair, task	1	5		Generic (or equal)	Ergocentric	GEO-MT-MB-TATA						
3.1.8	004	Workstation, Executive Assistant	Computer	1	1							10A,120V	✓		
3.1.8	004	Workstation, Executive Assistant	Desk	1	5	could be mill work	Generic (or equal)	Heartwood	388-UF3672FF						



## Furniture and Equipment List

Area	Rm #	RoomDescription	Equipment	Quantity	Category	Comments	Reference Source	Referenced MFR	Model	Mech Plumb	Mech HVAC	EL Power	LAN /Wireless	Space Ready for Equipment set-up / PHSA Access	Latest Delivery Date
3.1.8	004	Workstation, Executive Assistant	LCD Flat panel screen	1	1							✓			
3.1.8	004	Workstation, Executive Assistant	Printer, laser	1	1							10A,120V	✓		
3.1.8	004	Workstation, Executive Assistant	Telephone, voip	1	1							✓	✓		
3.1.8	004	Workstation, Executive Assistant	Tray, keyboard, articulating	1	4		Generic (or equal)	Richelliue	2190/7100						
3.1.8	004	Workstation, Executive Assistant	Computer - tablet, wireless	25	1	Includes encryption software						✓			
3.1.8	005	Office, Finance Clerk	Chair, task	1	5		Generic (or equal)	Ergocentric	GEO-MT-MB-TATA						
3.1.8	005	Office, Finance Clerk	Computer	1	1							10A,120V	✓		
3.1.8	005	Office, Finance Clerk	Desk	1	5		Generic (or equal)	Heartwood	388-UF3672FF						
3.1.8	005	Office, Finance Clerk	Chair, visitor	1	5		Generic (or equal)	Ergocentric	eco-Stacker-A						
3.1.8	005	Office, Finance Clerk	LCD Flat panel screen	1	1	dual monitors - delete						✓			
3.1.8	005	Office, Finance Clerk	Printer, laser	1	1							10A,120V	✓		
3.1.8	005	Office, Finance Clerk	Telephone, voip	1	1							✓	✓		
3.1.8	005	Office, Finance Clerk	Tray, keyboard, articulating	1	4		Generic (or equal)	Richelliue	2190/7100						
3.1.8	005	Office, Finance Clerk	Cabinet, filing, 5D	1	5		Generic (or equal)	Global							
3.1.8	005	Office, Finance Clerk	Safe for money	1	5										
3.1.8	006	Office, Flex - 1	Chair, task	1	5		Generic (or equal)	Ergocentric	GEO-MT-MB-TATA						
3.1.8	006	Office, Flex - 1	Chair, visitor	1	5		Generic (or equal)	Ergocentric	eco-Stacker-A						
3.1.8	006	Office, Flex - 1	Computer	1	1							10A,120V	✓		
3.1.8	006	Office, Flex - 1	Desk	1	5		Generic (or equal)	Heartwood	388-UF3672FF						
3.1.8	006	Office, Flex - 1	LCD Flat panel screen	2	1	dual monitors						✓			
3.1.8	006	Office, Flex - 1	Printer, laser	1	1							10A,120V	✓		
3.1.8	006	Office, Flex - 1	Telephone, voip	1	1							✓	✓		
3.1.8	006	Office, Flex - 1	Tray, keyboard, articulating	1	4		Generic (or equal)	Richelliue	2190/7100						
3.1.8	006	Office, Flex - 2	Chair, task	1	5		Generic (or equal)	Ergocentric	GEO-MT-MB-TATA						
3.1.8	006	Office, Flex - 2	Chair, visitor	1	5		Generic (or equal)	Ergocentric	eco-Stacker-A						
3.1.8	006	Office, Flex - 2	Computer	1	1							10A,120V	✓		
3.1.8	006	Office, Flex - 2	Desk	1	5		Generic (or equal)	Heartwood	388-UF3672FF						
3.1.8	006	Office, Flex - 2	LCD Flat panel screen	2	1	dual monitors						✓			
3.1.8	006	Office, Flex - 2	Printer, laser	1	1							10A,120V	✓		
3.1.8	006	Office, Flex - 2	Telephone, voip	1	1							✓	✓		
3.1.8	006	Office, Flex - 2	Tray, keyboard, articulating	1	4		Generic (or equal)	Richelliue	2190/7100						
3.1.8	007	Workstation, Flex - 1	Cabinet, filing, 3D	1	5		Generic (or equal)	Global							
3.1.8	007	Workstation, Flex - 1	Chair, task	1	5		Generic (or equal)	Ergocentric	GEO-MT-MB-TATA						
3.1.8	007	Workstation, Flex - 1	Computer, with screen	1	1							10A,120V	✓		
3.1.8	007	Workstation, Flex - 1	Workstation	1	5	could be mill work	Generic (or equal)	Global	66x661BFPED						
3.1.8	007	Workstation, Flex - 1	Printer, Multifunctional Print/scan/fax - desktop	1	1	share 1 between two flex workstations						10A,120V	✓		
3.1.8	007	Workstation, Flex - 1	Telephone, voip	1	1							✓	✓		
3.1.8	007	Workstation, Flex - 1	Tray, keyboard, articulating	1	4		Generic (or equal)	Richelliue	2190/7100						
3.1.8	007	Workstation, Flex - 2	Cabinet, filing, 3D	1	5		Generic (or equal)	Global							
3.1.8	007	Workstation, Flex - 2	Chair, task	1	5		Generic (or equal)	Ergocentric	GEO-MT-MB-TATA						
3.1.8	007	Workstation, Flex - 2	Computer, with screen	1	1							10A,120V	✓		
3.1.8	007	Workstation, Flex - 2	Workstation	1	5	could be mill work	Generic (or equal)	Global	66x661BFPED						
3.1.8	007	Workstation, Flex - 2	Telephone, voip	1	1							✓	✓		
3.1.8	007	Workstation, Flex - 2	Tray, keyboard, articulating	1	4		Generic (or equal)	Richelliue	2190/7100						
3.1.8	009	ST Program Secretary	Cabinet, filing, 3D	1	5		Generic (or equal)	Global							
3.1.8	009	ST Program Secretary	Chair, task	1	5		Generic (or equal)	Ergocentric	GEO-MT-MB-TATA						
3.1.8	009	ST Program Secretary	Computer, with screen	1	1							10A,120V	✓		
3.1.8	009	ST Program Secretary	Desk, with hutch	1	5	could be mill work	Generic (or equal)	Not specified	66x661BFPED						
3.1.8	009	ST Program Secretary	Printer, Multifunctional Print/scan/fax - desktop	1	1	share with RT Program Secretary						10A,120V	✓		
3.1.8	009	ST Program Secretary	Telephone, voip	1	1							✓	✓		
3.1.8	009	ST Program Secretary	Tray, keyboard, articulating	1	4		Generic (or equal)	Richelliue	2190/7100						
3.1.8	010	Housekeeping Room	Cart, housekeeping	1	5		Generic (or equal)	Rubbermaid	#6153, w/ accessories						
3.1.8	011	not used													
3.1.8	012	Coffee Station	Coffee machine	1	5		Generic (or equal)								
3.1.8	012	Coffee Station	Microwave	1	5		Generic (or equal)								

## Furniture and Equipment List

Area	Rm #	RoomDescription	Equipment	Quantity	Category	Comments	Reference Source	Referenced MFR	Model	Mech Plumb	Mech HVAC	EL Power	LAN /Wireless	Space Ready for Equipment set-up / PHSA Access	Latest Delivery Date
3.1.8	012	Coffee Station	Refrigerator, domestic, 2 door	1	5		Generic (or equal)								
3.1.8	013	Staff Washroom			5		Generic (or equal)								
Interprofessional Research Cluster															
3.1.8	014	Workstation - 1	Chair, task	1	5		Generic (or equal)	Ergocentric	GEO-MT-MB-TATA						
3.1.8	014	Workstation - 1	Computer, with screen	1	1							10A,120V	✓		
3.1.8	014	Workstation - 1	Workstation	1	5	could be mill work	Generic (or equal)	Global	66x661BFPED						
3.1.8	014	Workstation - 1	Telephone, voip	1	1							✓	✓		
3.1.8	014	Workstation - 1	Tray, keyboard, articulating	1	4		Generic (or equal)	Richelliue	2190/7100						
3.1.8	014	Workstation - 2	Chair, task	1	5		Generic (or equal)	Ergocentric	GEO-MT-MB-TATA						
3.1.8	014	Workstation - 2	Computer, with screen	1	1							10A,120V	✓		
3.1.8	014	Workstation - 2	Workstation	1	5	could be mill work	Generic (or equal)	Global	66x661BFPED						
3.1.8	014	Workstation - 2	Telephone, voip	1	1							✓	✓		
3.1.8	014	Workstation - 2	Tray, keyboard, articulating	1	4		Generic (or equal)	Richelliue	2190/7100						
3.1.8	014	Workstation - 3	Chair, task	1	5		Generic (or equal)	Ergocentric	GEO-MT-MB-TATA						
3.1.8	014	Workstation - 3	Computer, with screen	1	1							10A,120V	✓		
3.1.8	014	Workstation - 3	Workstation	1	5	could be mill work	Generic (or equal)	Global	66x661BFPED						
3.1.8	014	Workstation - 3	Telephone, voip	1	1							✓	✓		
3.1.8	014	Workstation - 3	Tray, keyboard, articulating	1	4		Generic (or equal)	Richelliue	2190/7100						
3.1.8	015	Office, Biostatistician	Bookcase, tall	1	5		Generic (or equal)	Heartwood	388-7236BK						
3.1.8	015	Office, Biostatistician	Cabinet, filing, 3D	1	5		Generic (or equal)	Global							
3.1.8	015	Office, Biostatistician	Cabinet, filing, 4D	1	5		Generic (or equal)	Global	9336-4F1H						
3.1.8	015	Office, Biostatistician	Chair, task	1	5		Generic (or equal)	Ergocentric	GEO-MT-MB-TATA						
3.1.8	015	Office, Biostatistician	Computer	1	1							10A,120V	✓		
3.1.8	015	Office, Biostatistician	LCD Flat panel screen	2	1	dual monitors						✓			
3.1.8	015	Office, Biostatistician	Desk	1	5		Generic (or equal)	Not specified	66x661BFPED						
3.1.8	015	Office, Biostatistician	Printer, laser	1	1							10A,120V	✓		
3.1.8	015	Office, Biostatistician	Telephone, voip	1	1							✓	✓		
3.1.8	015	Office, Biostatistician	Tray, keyboard, articulating	1	4		Generic (or equal)	Richelliue	2190/7100						
Conference Facilities															
3.1.8	016	Large Multi-purpose Room	Chair, conference	35	5		Generic (or equal)	Ergocentric	eco-Stacker-A						
3.1.8	016	Large Multi-purpose Room	Table, conference	6	5		Generic (or equal)	Heartwood	910-7236 + 900-PS72			✓			
3.1.8	016	Large Multi-purpose Room	Computer, with screen	1	1							10A,120V	✓		
3.1.8	016	Large Multi-purpose Room	Telephone, Teleconference	1	1							✓	✓		
3.1.8	016	Large Multi-purpose Room	50" Camera cable	1	4				7230-25659-015						
3.1.8	016	Large Multi-purpose Room				Incl HD codec, Eagle Eye HD camera, HDX mic array, 4M LR, P+C, PoC, English remote. Cables: 2 sets of component video (DVI-to- RCA), audio (RCA to-RCA), HDCI breakout (HDCIto- BNC), LAN, RJ11, NA pwr. Cntry code 54. NTSC.									
			HDX 9004 XL: I	1	4				7200-26030-001						
3.1.8	016	Large Multi-purpose Room	Eagle Eye Main Camera,	1	4	Compatible with HDX 000 Series Includes 10m cable.			8200-23610-001						
3.1.8	016	Large Multi-purpose Room				Including wireless, More than 470 TV lines high resolution, 18x power zoom with auto focus / iris, Digital image magnification and scrolling. Built-in baselight for slide / neg inputs, Audio input / output and microphone input									
			4 control modes	1	4				03 9441						
3.1.8	016	Large Multi-purpose Room	ALTINEX CB9112AV	4	4	12 Ft, VGA + Audio Input Cable									
3.1.8	016	Large Multi-purpose Room	ALTINEX ISC2100-W	1	4	Computer VGA And Audio Wall Plate									

PRINCE GEORGE CANCER CENTRE FOR THE NORTH  
Furniture and Equipment List

Area	Rm #	RoomDescription	Equipment	Quantity	Category	Comments	Reference Source	Referenced MFR	Model	Mech Plumb	Mech HVAC	EL Power	LAN /Wireless	Space Ready for Equipment set-up / PHSA Access	Latest Delivery Date
3.1.8	016	Large Multi-purpose Room	ALTINEX TNP502C	1	4	The Tnp502 Is A "package" Of Parts That Covers The Basic Needs Of Many Tilt 'n Plug Users.									
3.1.8	016	Large Multi-purpose Room	BEYERDYNAMIC SHM 22 H US WS	7	4	Miniature Condenser Gooseneck Microphone For Hanging Ceiling Mounting In Us Installation Gaps with Cable (8m) - White									
3.1.8	016	Large Multi-purpose Room	BEYERDYNAMIC SHM203A	1	4	12" (300mm) Cardioid Gooseneck Microphone									
3.1.8	016	Large Multi-purpose Room	BEYERDYNAMIC ZSH20	1	4	Microphone Shock Mount									
3.1.8	016	Large Multi-purpose Room	BOGEN BPA60	1	4	60 Watt Amplifier									
3.1.8	016	Large Multi-purpose Room	BOGEN RPK87	1	4	Brackets For V100									
3.1.8	016	Large Multi-purpose Room	CHIEF CMA-036	2	4	Fixed Extension Column - 3' Length									
3.1.8	016	Large Multi-purpose Room	CHIEF CMA-0406	2	4	4' - 6' Adjustable Extension Column. Note: Height Range 4"-6".									
3.1.8	016	Large Multi-purpose Room	CHIEF CMA-100	4	4	Ceiling Plate W/adjustable Extension Col - 1½" NPT Coupler. Note: Height Range 24.56"-46".									
3.1.8	016	Large Multi-purpose Room	CHIEF CMA-270	4	4	1½" NPT To 1½" NPT Pipe Coupler									
3.1.8	016	Large Multi-purpose Room	CHIEF RPA-U	4	4	Offers Multiple Ceiling Mounting Methods. Includes Everything You Need For A Quick Installation.									
3.1.8	016	Large Multi-purpose Room	CLEARONE XAP 800	1	4	Audio Management And Distribution Platform System, Conti electronic Ltd									
3.1.8	016	Large Multi-purpose Room	CRESTRON AV2	1	4	Professional Dual Bus Control System									
3.1.8	016	Large Multi-purpose Room	CRESTRON C2com-3	2	4	Rs-232/422/485 Interface Card									
3.1.8	016	Large Multi-purpose Room	CRESTRON C2ENET-2	1	4	Dual Port 10/100 Baset Ethernet Card With Econrol2 For Zbus Expansion Slot									
3.1.8	016	Large Multi-purpose Room	CRESTRON Cage2	1	4	3 Card Expansion Cage For Av2 Control System									
3.1.8	016	Large Multi-purpose Room	CRESTRON TPS-4000	1	4	Isys® 10.4" Tilt Touchpanel									
3.1.8	016	Large Multi-purpose Room	DA-LITE 40973	2	4	A - Single Motor Low Voltage									
3.1.8	016	Large Multi-purpose Room	DA-LITE 6" WALL BRACKET	2	4	No. 6 6" Screen Wall Bracket									
3.1.8	016	Large Multi-purpose Room	DA-LITE 83444	2	4	Cosmopolitan Electrol - Da-lite 92" Diagonal HDTV Format Home Theater Electric Wall Screen With Matte White Fabric (format Hdtv)									
3.1.8	016	Large Multi-purpose Room	Wall Screen, electric	1	4	Cosmopolitan Electrol - Da-lite 92" Diagonal HDTV Format Home Theater Electric Wall Screen With Matte White Fabric (format Hdtv)		DA-LITE 83444							
3.1.8	016	Large Multi-purpose Room	ELMO P-100	1	4	SXGA Visual Presenter Document Camera									
3.1.8	016	Large Multi-purpose Room	ENFORCER BPR-3	1	4	3u Rack Blank Panel									
3.1.8	016	Large Multi-purpose Room	ENFORCER BPR-4	2	4	4u Rack Blank Plate									



**PRINCE GEORGE CANCER CENTRE FOR THE NORTH**  
**Furniture and Equipment List**

Area	Rm #	RoomDescription	Equipment	Quantity	Category	Comments	Reference Source	Referenced MFR	Model	Mech Plumb	Mech HVAC	EL Power	LAN /Wireless	Space Ready for Equipment set-up / PHSA Access	Latest Delivery Date
3.1.8	016	Large Multi-purpose Room	ENFORCER EPCS502B	4	4	Enforcer 5.5" Coaxial Premium Round Speaker Assembly									
3.1.8	016	Large Multi-purpose Room	ENFORCER ETBS502	4	4	T-bar Support For Enforcer Epcs502b Speaker									
3.1.8	016	Large Multi-purpose Room	ENFORCER LCD400	1	4	Four LCD 4" Monitor Rack - Totevision									
3.1.8	016	Large Multi-purpose Room	ENFORCER LR20QL	1	4	20 Space Wood Rack 18" Deep Black Crystal Melamine									
3.1.8	016	Large Multi-purpose Room	ENFORCER Ut2	4	4	Ut2 Utility Tray 16 Gauge Steel 2u									
3.1.8	016	Large Multi-purpose Room	JVC SR-MV55US	1	4	Dvd/vhs Player With RS232 Control									
3.1.8	016	Large Multi-purpose Room	KRAMER ELECTRONICS VP-200N2	1	4	High Resolution1 XGA Distribution Amplifier									
3.1.8	016	Large Multi-purpose Room	KRAMER ELECTRONICS VP-719XL	2	4	Proscale Presentation Switcher/scaler									
3.1.8	016	Large Multi-purpose Room	KRAMER ELECTRONICS VP8X8A	1	4	8x8 VGA Matrix Switcher With Balanced Or Unbalanced Stereo Audio. Rs-232, Ethernet & IR Control. 350mhz									
3.1.8	016	Large Multi-purpose Room	LINHAW 6' M/M VGA CABLE	8	4	6' M/m VGA Cable									
3.1.8	016	Large Multi-purpose Room	LINHAW SV-010	1	4	10' High Resolution S-video Cable M-m									
3.1.8	016	Large Multi-purpose Room	LINHAW Sv-015	1	4	1 5' High Resolution S-video Cable									
3.1.8	016	Large Multi-purpose Room	LINHAW VA-393	4	4	Lin Haw Va-393 Dvi-a/vga Adapter									
3.1.8	016	Large Multi-purpose Room	LINHAW VGA HD15 M/M 25	10	4	25' M/m High Resolution VGA									
3.1.8	016	Large Multi-purpose Room	MIDDLE ATLANTIC PRODUCTS PD-	1	4	8 Outlet, Single 15 AMP Circuit, Surge/spike Protected Rackmount Power Distribution, Black Powdercoat Finish									
3.1.8	016	Large Multi-purpose Room	MIDDLE ATLANTIC PRODUCTS QF-	3	4	Quiet Fan Panel Assembly Two Fans, Black Brushed Finish									
3.1.8	016	Large Multi-purpose Room	MIL-STED 16/2 STRAND SHIELD FT	200	4	16/2 Copper Stranded Plenum									
3.1.8	016	Large Multi-purpose Room	MIL-STED 22/4 STRAND SHIELD FT	1000	4	20/4 Audio Signal Cable									
3.1.8	016	Large Multi-purpose Room	MIL-STED CAT5E FT6 PLENUM	200	4	Cat5e Ft6 Plenum									
3.1.8	016	Large Multi-purpose Room	NEC LCD3210-BK	3	4	32" LCD Display 1366 X 768 Resolution, Black Bezel									
3.1.8	016	Large Multi-purpose Room	NEC NP4001	2	4	NEC Data Projector . 4500 Lumens, Wxga , Dlp Projector - With Np08zl Lens									
3.1.8	016	Large Multi-purpose Room	PEERLESS PLCM UN1 CP	3	4	Ceiling Mount									
3.1.8	016	Large Multi-purpose Room	POLYCOM CAMERA WALL MOUNT	3	4	Wall Mount Shelf For Video Conferencing Camera									
3.1.8	016	Large Multi-purpose Room	Whiteboard, large	1	4		Generic (or equal)	Richelliue	36"						
3.1.8	017	Seminar Room - 1	Chair, conference	15	5		Generic (or equal)	Ergocentric	eco-Stacker-A						
3.1.8	017	Seminar Room - 1	Clock, wall	1	4		Generic (or equal)								
3.1.8	017	Seminar Room - 1	Computer, with screen	1	1							10A,120V	✓		
3.1.8	017	Seminar Room - 1	Table, conference	1	5		Generic (or equal)	Heartwood	910-7236 + 900-PS72						
3.1.8	017	Seminar Room - 1	Tackboard	1	4		Generic (or equal)	Heartwood	388-3666TB						
3.1.8	017	Seminar Room - 1	Telephone, Teleconference	1	1							✓	✓		
3.1.8	017	Seminar Room - 1	Tray, keyboard, articulating	1	4		Generic (or equal)	Richelliue	2190/7100						

PRINCE GEORGE CANCER CENTRE FOR THE NORTH  
Furniture and Equipment List

Area	Rm #	RoomDescription	Equipment	Quantity	Category	Comments	Reference Source	Referenced MFR	Model	Mech Plumb	Mech HVAC	EL Power	LAN /Wireless	Space Ready for Equipment set-up / PHSA Access	Latest Delivery Date
3.1.8	017	Seminar Room - 1	HDX 9004 XL	1	4	Incl HD codec, Eagle Eye HD camera, HDX mic array, 4M LR, P+C, PoC, English remote. Cables: 2 sets of component video (DVI-to- RCA), audio (RCA to-RCA), HDCI breakout (HDCIto- BNC), LAN, RJ11, NA pwr. Cntry code 54. NTSC			7200-26030-001						
3.1.8	017	Seminar Room - 1	4 control modes	1	4	including wireless, More than 470 TV lines high resolution, 18x power zoom with auto focus / iris, Digital image magnification and scrolling, Built-in baselight for slide / neg inputs, Audio input / output and microphone input			03 9441						
3.1.8	017	Seminar Room - 1	ALTINEX CB9106AV	2	4	6 Ft, VGA + Audio Input Cable									
3.1.8	017	Seminar Room - 1	ALTINEX TNP502C	1	4	The Tnp502 Is A "package" Of Parts That Covers The Basic Needs Of Many Tilt 'n Plug Users.									
3.1.8	017	Seminar Room - 1	APC APC SURGE 7	1	4	Surge Protector - APC Surge 7 Protector									
3.1.8	017	Seminar Room - 1	BELDEN 1502 CRESNET CABLE	100	4	Cresnet Control Cable.									
3.1.8	017	Seminar Room - 1	CHIEF CMA – 0406	2	4	4’ – 6’ Adjustable Extension Column. Note height range 4” –6”									
3.1.8	017	Seminar Room - 1	CHIEF CMA – 270	2	4	1 ½” NPT To 1 ½” NPT Pipe Coupler									
3.1.8	017	Seminar Room - 1	CRESTRON CNRJ11	1	4	4 Wire To Rj-11 Converter									
3.1.8	017	Seminar Room - 1	CRESTRON MP2E	1	4	2 Series Ethernet Media Processor									
3.1.8	017	Seminar Room - 1	CRESTRON PW-2420RU	1	4	Power Pack, Desktop, 24vdc, 2a, Regulated, Universal									
3.1.8	017	Seminar Room - 1	CRESTRON ST-COM	1	4	Cresnet Dual Rs-232/422/485 Com Module									
3.1.8	017	Seminar Room - 1	CRESTRON TPS-3000	1	4	Isys 6.4” Active Matrix Color Touchpanel With Video And									
3.1.8	017	Seminar Room - 1	ELMO P-100	1	4	SXGA Visual Presenter Document Camera									
3.1.8	017	Seminar Room - 1	ENFORCER BPR-3	1	4	3u Rack Blank Panel									
3.1.8	017	Seminar Room - 1	ENFORCER BPR-4	2	4	4u Rack Blank Plate									
3.1.8	017	Seminar Room - 1	ENFORCER EPCS502B	4	4	Enforcer 5.5" Coaxial Premium Round Speaker Assembly									
3.1.8	017	Seminar Room - 1	ENFORCER ETBS502	4	4	T-bar Support For Enforcer Epcs502b Speaker									
3.1.8	017	Seminar Room - 1	ENFORCER LR20QL	1	4	20 Space Wood Rack 18" Deep Black Crystal Melamine									
3.1.8	017	Seminar Room - 1	ENFORCER Ut2	5	4	Ut2 Utility Tray 16 Gauge Steel 2u									
3.1.8	017	Seminar Room - 1	KRAMER ELECTRONICS VM-2N	1	4	1:2 Video Audio distribution Amplifier									
3.1.8	017	Seminar Room - 1	KRAMER ELECTRONICS VP-200N	1	4	High Resolution XGA Distribution Amplifier									
3.1.8	017	Seminar Room - 1	KRAMER ELECTRONICS Vp-719xl	1	4	Proscale Presentation Switcher/scaler									

PRINCE GEORGE CANCER CENTRE FOR THE NORTH  
Furniture and Equipment List

Area	Rm #	RoomDescription	Equipment	Quantity	Category	Comments	Reference Source	Referenced MFR	Model	Mech Plumb	Mech HVAC	EL Power	LAN /Wireless	Space Ready for Equipment set-up / PHSA Access	Latest Delivery Date
3.1.8	017	Seminar Room - 1	KRAMER ELECTRONICS VP-8X8	1	4	8 X 8 Matrix Switcher									
3.1.8	017	Seminar Room - 1	LINHAW 6' M/M VGA CABLE 606109	12	4	6' M/m VGA Cable									
3.1.8	017	Seminar Room - 1	LINHAW Sv-015	1	4	1 5' High Resolution S-video Cable									
3.1.8	017	Seminar Room - 1	LINHAW VA-393	3	4	Lin Haw Va-393 Dvi-a/vga Adapter									
3.1.8	017	Seminar Room - 1	LINHAW VGA HD15 M/M 25	8	4	25' M/m High Resolution VGA									
3.1.8	017	Seminar Room - 1	LINHAW VGA HD15 M/M 50 605851	12	4	50' VGA M/m - Audiovisual Grade High Resolution VGA Cable									
3.1.8	017	Seminar Room - 1	MIDDLE ATLANTIC PRODUCTS OC	1	4	3 Space (5 1/4") Open Captivator Shelf, KD Construction, Black Finish									
3.1.8	017	Seminar Room - 1	MIDDLE ATLANTIC PRODUCTS PD	1	4	8 Outlet, Single 15 AMP Circuit, Surge/spike Protected Rackmount Power Distribution, Black Powdercoat Finish									
3.1.8	017	Seminar Room - 1	MIDDLE ATLANTIC PRODUCTS QF	1	4	Quiet Fan Panel Assembly Two Fans, Black Brushed Finish									
3.1.8	017	Seminar Room - 1	MIL-STED 16/2 STRAND SHIELD FT	200	4	16/2 Copper Stranded Plenum									
3.1.8	017	Seminar Room - 1	MIL-STED 22/4 STRAND SHIELD FT	500	4	Audio Signal Cable									
3.1.8	017	Seminar Room - 1	MIL-STED CAT5E FT6 PLENUM	200	4	Cat5e Ft6 Plenum									
3.1.8	017	Seminar Room - 1	MIL-STED RG59 FT6 PLENUM 6071	200	4	RG59 Ft6 Plenum									
3.1.8	017	Seminar Room - 1	NEC P42XP10-BK	2	4	42" NEC Plasma Display									
3.1.8	017	Seminar Room - 1	NILES IRC2 607238	3	4	Mini IR Flasher									
3.1.8	017	Seminar Room - 1	PEAVY UMA752	1	4	The Uma Series 352, 752, and 1502 analog Audio Mixer/ amplifiers.									
3.1.8	017	Seminar Room - 1	PEERLESS PLCM UN1 CP	2	4	Ceiling Mount									
3.1.8	017	Seminar Room - 1	POLYCOM CAMERA WALL MOUNT	1	4	Wall Mount Shelf For Video Conferencing Camera									
3.1.8	017	Seminar Room - 1	SAMSUNG DVD-V6700	1	4	Dvd/vcr Combo Player									
3.1.8	017	Seminar Room - 1	Workstation	3	4										
3.1.8	017	Seminar Room - 1	Whiteboard, large	1	4		Generic (or equal)	Richelliue	36"						
3.1.8	017	Seminar Room - 2	Chair, conference	15	5		Generic (or equal)	Ergocentric	eco-Stacker-A						
3.1.8	017	Seminar Room - 2	Clock, wall	1	4		Generic (or equal)								
3.1.8	017	Seminar Room - 2	Computer, with screen	1	1							10A, 120V	✓		
3.1.8	017	Seminar Room - 2	Table, conference	1	5		Generic (or equal)	Heartwood	910-7236 + 900-PS72						
3.1.8	017	Seminar Room - 2	Tackboard	1	4		Generic (or equal)	Heartwood	388-3666TB						
3.1.8	017	Seminar Room - 2	Telephone, Teleconference	1	1							✓	✓		
3.1.8	017	Seminar Room - 2	Tray, keyboard, articulating	1	4		Generic (or equal)	Richelliue	2190/7100						
3.1.8	017	Seminar Room - 2	HDX 9004 XL	1	4	Incl HD codec, Eagle Eye HD camera, HDX mic array, 4M LR, P+C, PoC, English remote. Cables: 2 sets of component video (DVI-to- RCA), audio (RCA to-RCA), HDCi breakout (HDCi-to- BNC), LAN, RJ11, NA pwr. Cntry code 54. NTSC			7200-26030-001						

PRINCE GEORGE CANCER CENTRE FOR THE NORTH  
Furniture and Equipment List

Area	Rm #	RoomDescription	Equipment	Quantity	Category	Comments	Reference Source	Referenced MFR	Model	Mech Plumb	Mech HVAC	EL Power	LAN /Wireless	Space Ready for Equipment set-up / PHSA Access	Latest Delivery Date
3.1.8	017	Seminar Room - 2				including wireless, More than 470 TV lines high resolution, 18x power zoom with auto focus / iris, Digital image magnification and scrolling, Built-in baselight for slide / neg inputs, Audio input / output and microphone input									
			4 control modes	1	4				03 9441						
3.1.8	017	Seminar Room - 2	ALTINEX CB9106AV	2	4	6 Ft, VGA + Audio Input Cable									
3.1.8	017	Seminar Room - 2				The Tnp502 Is A "package" Of Parts That Covers The Basic Needs Of Many Tilt 'n Plug Users.									
			ALTINEX TNP502C	1	4										
3.1.8	017	Seminar Room - 2	APC APC SURGE 7	1	4	Surge Protector - APC Surge 7 Protector									
3.1.8	017	Seminar Room - 2	BELDEN 1502 CRESNET CABLE	100	4	Cresnet Control Cable.									
3.1.8	017	Seminar Room - 2				4' – 6' Adjustable Extension Column. Note height range 4" –6"									
			CHIEF CMA – 0406	2	4										
3.1.8	017	Seminar Room - 2	CHIEF CMA – 270	2	4	1 ½" NPT To 1 ½" NPT Pipe Coupler									
3.1.8	017	Seminar Room - 2	CRESTRON CNRJ11	1	4	4 Wire To Rj-11 Converter									
3.1.8	017	Seminar Room - 2	CRESTRON MP2E	1	4	2 Series Ethernet Media Processor									
3.1.8	017	Seminar Room - 2	CRESTRON PW-2420RU	1	4	Power Pack, Desktop, 24vdc, 2a, Regulated, Universal									
3.1.8	017	Seminar Room - 2	CRESTRON ST-COM	1	4	Cresnet Dual Rs-232/422/485 Com Module									
3.1.8	017	Seminar Room - 2	CRESTRON TPS-3000	1	4	Isys 6.4" Active Matrix Color Touchpanel With Video And									
3.1.8	017	Seminar Room - 2	ELMO P-100	1	4	SXGA Visual Presenter Document Camera									
3.1.8	017	Seminar Room - 2	ENFORCER BPR-3	1	4	3u Rack Blank Panel									
3.1.8	017	Seminar Room - 2	ENFORCER BPR-4	2	4	4u Rack Blank Plate									
3.1.8	017	Seminar Room - 2				Enforcer 5.5" Coaxial Premium Round Speaker Assembly									
			ENFORCER EPCS502B	4	4										
3.1.8	017	Seminar Room - 2	ENFORCER ETBS502	4	4	T-bar Support For Enforcer Epcs502b Speaker									
3.1.8	017	Seminar Room - 2				20 Space Wood Rack 18" Deep Black Crystal Melamine									
			ENFORCER LR20QL	1	4										
3.1.8	017	Seminar Room - 2	ENFORCER Ui2	5	4	Ut2 Utility Tray 16 Gauge Steel 2u									
3.1.8	017	Seminar Room - 2	KRAMER ELECTRONICS VM-2N	1	4	1:2 Video Audio distribution Amplifier									
3.1.8	017	Seminar Room - 2	KRAMER ELECTRONICS VP-200N	1	4	High Resolution XGA Distribution Amplifier									
3.1.8	017	Seminar Room - 2	KRAMER ELECTRONICS Vp-719xl	1	4	Proscale Presentation Switcher/scaler									
3.1.8	017	Seminar Room - 2	KRAMER ELECTRONICS VP-8X8	1	4	8 X 8 Matrix Switcher									
3.1.8	017	Seminar Room - 2	LINHAW 6' M/M VGA CABLE 606109	12	4	6' M/m VGA Cable									
3.1.8	017	Seminar Room - 2				1 5' High Resolution S-video Cable									
			LINHAW Sv-015	1	4										
3.1.8	017	Seminar Room - 2	LINHAW VA-393	3	4	Lin Haw Va-393 Dvi-a/vga Adapter									
3.1.8	017	Seminar Room - 2	LINHAW VGA HD15 M/M 25	8	4	25' M/m High Resolution VGA									

## PRINCE GEORGE CANCER CENTRE FOR THE NORTH

RFP Version: 5.1

## Furniture and Equipment List

Area	Rm #	RoomDescription	Equipment	Quantity	Category	Comments	Reference Source	Referenced MFR	Model	Mech Plumb	Mech HVAC	EL Power	LAN /Wireless	Space Ready for Equipment set-up / PHSA Access	Latest Delivery Date
3.1.8	017	Seminar Room - 2	LINHAW VGA HD15 M/M 50 605851	12	4	50' VGA M/m - Audiovisual Grade High Resolution VGA Cable									
3.1.8	017	Seminar Room - 2	MIDDLE ATLANTIC PRODUCTS OC	1	4	3 Space (5 1/4") Open Captivator Shelf, KD Construction, Black Finish									
3.1.8	017	Seminar Room - 2	MIDDLE ATLANTIC PRODUCTS PD	1	4	8 Outlet, Single 15 AMP Circuit, Surge/spike Protected Rackmount Power Distribution, Black Powdercoat Finish									
3.1.8	017	Seminar Room - 2	MIDDLE ATLANTIC PRODUCTS QF	1	4	Quiet Fan Panel Assembly Two Fans, Black Brushed Finish									
3.1.8	017	Seminar Room - 2	MIL-STED 16/2 STRAND SHIELD FT	200	4	16/2 Copper Stranded Plenum									
3.1.8	017	Seminar Room - 2	MIL-STED 22/4 STRAND SHIELD FT	500	4	Audio Signal Cable									
3.1.8	017	Seminar Room - 2	MIL-STED CAT5E FT6 PLENUM	200	4	Cat5e Ft6 Plenum									
3.1.8	017	Seminar Room - 2	MIL-STED RG59 FT6 PLENUM 6071	200	4	RG59 Ft6 Plenum									
3.1.8	017	Seminar Room - 2	NEC P42XP10-BK	2	4	42" NEC Plasma Display									
3.1.8	017	Seminar Room - 2	NILES IRC2 607238	3	4	Mini IR Flasher									
3.1.8	017	Seminar Room - 2	PEAVY UMA752	1	4	The Uma Series 352, 752, and 1502 analog Audio Mixer/ amplifiers.									
3.1.8	017	Seminar Room - 2	PEERLESS PLCM UN1 CP	2	4	Ceiling Mount									
3.1.8	017	Seminar Room - 2	POLYCOM CAMERA WALL MOUNT	1	4	Wall Mount Shelf For Video Conferencing Camera									
3.1.8	017	Seminar Room - 2	SAMSUNG DVD-V6700	1	4	Dvd/vcr Combo Player									
3.1.8	017	Seminar Room - 2	Workstation	3	4										
3.1.8	017	Seminar Room - 2	Whiteboard, large	1	4		Generic (or equal)	Richelliue	36"						
3.1.8	018	Meeting Room - 1	Chair, conference	8	5		Generic (or equal)	Ergocentric	eco-Stacker-A						
3.1.8	018	Meeting Room - 1	Clock, wall	1	4		Generic (or equal)								
3.1.8	018	Meeting Room - 1	Computer, with screen	1	1							10A,120V	✓		
3.1.8	018	Meeting Room - 1	Table, conference	1	5		Generic (or equal)	Heartwood	910-7236 + 900-PS72						
3.1.8	018	Meeting Room - 1	Tackboard	1	4		Generic (or equal)	Heartwood	388-3666TB						
3.1.8	018	Meeting Room - 1	Telephone, Teleconference	1	1							✓	✓		
3.1.8	018	Meeting Room - 1	Tray, keyboard, articulating	1	4		Generic (or equal)	Richelliue	2190/7100						
3.1.8	018	Meeting Room - 1	HDX 9004 XL	1	4	Incl HD codec, Eagle Eye HD camera, HDX mic array, 4M LR, P+C, PoC, English remote. Cables: 2 sets of component video (DVI-to- RCA), audio (RCA to-RCA), HDCI breakout (HDCIto- BNC), LAN, RJ11, NA pwr. Cntry code 54. NTSC			7200-26030-001						
3.1.8	018	Meeting Room - 1	4 control modes	1	4	including wireless, More than 470 TV lines high resolution, 18x power zoom with auto focus / iris, Digital image magnification and scrolling, Built-in baselight for slide / neg inputs, Audio input / output and microphone input			03 9441						
3.1.8	018	Meeting Room - 1	ALTINEX CB9106AV	2	4	6 Ft, VGA + Audio Input Cable									
3.1.8	018	Meeting Room - 1	ALTINEX TNP502C	1	4	The Tnp502 Is A "package" Of Parts That Covers The Basic Needs Of Many Tilt 'n Plug Users.									

PRINCE GEORGE CANCER CENTRE FOR THE NORTH  
Furniture and Equipment List

Area	Rm #	RoomDescription	Equipment	Quantity	Category	Comments	Reference Source	Referenced MFR	Model	Mech Plumb	Mech HVAC	EL Power	LAN /Wireless	Space Ready for Equipment set-up / PHSA Access	Latest Delivery Date
3.1.8	018	Meeting Room - 1	APC APC SURGE 7	1	4	Surge Protector - APC Surge 7 Protector									
3.1.8	018	Meeting Room - 1	BELDEN 1502 CRESNET CABLE	100	4	Cresnet Control Cable.									
3.1.8	018	Meeting Room - 1				4' – 6' Adjustable Extension Column. Note height range 4" –6"									
3.1.8	018	Meeting Room - 1	CHIEF CMA – 0406	2	4	1 ½" NPT To 1 ½" NPT Pipe Coupler									
3.1.8	018	Meeting Room - 1	CHIEF CMA – 270	2	4										
3.1.8	018	Meeting Room - 1	CRESTRON CNRJ11	1	4	4 Wire To Rj-11 Converter									
3.1.8	018	Meeting Room - 1	CRESTRON MP2E	1	4	2 Series Ethernet Media Processor									
3.1.8	018	Meeting Room - 1	CRESTRON PW-2420RU	1	4	Power Pack, Desktop, 24vdc, 2a, Regulated, Universal									
3.1.8	018	Meeting Room - 1	CRESTRON ST-COM	1	4	Cresnet Dual Rs-232/422/485 Com Module									
3.1.8	018	Meeting Room - 1	CRESTRON TPS-3000	1	4	Isys 6.4" Active Matrix Color Touchpanel With Video And									
3.1.8	018	Meeting Room - 1	ELMO P-100	1	4	SXGA Visual Presenter Document Camera									
3.1.8	018	Meeting Room - 1	ENFORCER BPR-3	1	4	3u Rack Blank Panel									
3.1.8	018	Meeting Room - 1	ENFORCER BPR-4	2	4	4u Rack Blank Plate									
3.1.8	018	Meeting Room - 1				Enforcer 5.5" Coaxial Premium Round Speaker Assembly									
3.1.8	018	Meeting Room - 1	ENFORCER EPCS502B	4	4	T-bar Support For Enforcer Epcs502b Speaker									
3.1.8	018	Meeting Room - 1				20 Space Wood Rack 18" Deep Black Crystal Melamine									
3.1.8	018	Meeting Room - 1	ENFORCER LR20QL	1	4	Ut2 Utility Tray 16 Gauge Steel 2u									
3.1.8	018	Meeting Room - 1	ENFORCER Ut2	5	4										
3.1.8	018	Meeting Room - 1	KRAMER ELECTRONICS VM-2N	1	4	1:2 Video Audio distribution Amplifier									
3.1.8	018	Meeting Room - 1	KRAMER ELECTRONICS VP-200N	1	4	High Resolution XGA Distribution Amplifier									
3.1.8	018	Meeting Room - 1	KRAMER ELECTRONICS Vp-719xl	1	4	Proscale Presentation Switcher/scaler									
3.1.8	018	Meeting Room - 1	KRAMER ELECTRONICS VP-8X8	1	4	8 X 8 Matrix Switcher									
3.1.8	018	Meeting Room - 1	LINHAW 6' M/M VGA CABLE 606109	12	4	6' M/m VGA Cable									
3.1.8	018	Meeting Room - 1	LINHAW Sv-015	1	4	1 5' High Resolution S-video Cable									
3.1.8	018	Meeting Room - 1	LINHAW VA-393	3	4	Lin Haw Va-393 Dvi-a/vga Adapter									
3.1.8	018	Meeting Room - 1	LINHAW VGA HD15 M/M 25	8	4	25' M/m High Resolution VGA									
3.1.8	018	Meeting Room - 1				50' VGA M/m - Audiovisual Grade High Resolution VGA Cable									
3.1.8	018	Meeting Room - 1	LINHAW VGA HD15 M/M 50 605851	12	4										
3.1.8	018	Meeting Room - 1				3 Space (5 1/4") Open Captivator Shelf, KD Construction, Black Finish									
3.1.8	018	Meeting Room - 1	MIDDLE ATLANTIC PRODUCTS OC	1	4										
3.1.8	018	Meeting Room - 1				8 Outlet, Single 15 AMP Circuit, Surge/spike Protected Rackmount Power Distribution, Black Powdercoat Finish									
3.1.8	018	Meeting Room - 1	MIDDLE ATLANTIC PRODUCTS PD	1	4										
3.1.8	018	Meeting Room - 1				Quiet Fan Panel Assembly Two Fans, Black Brushed Finish									
3.1.8	018	Meeting Room - 1	MIDDLE ATLANTIC PRODUCTS QF	1	4										
3.1.8	018	Meeting Room - 1	MIL-STED 16/2 STRAND SHIELD FT	200	4	16/2 Copper Stranded Plenum									

## Furniture and Equipment List

Area	Rm #	RoomDescription	Equipment	Quantity	Category	Comments	Reference Source	Referenced MFR	Model	Mech Plumb	Mech HVAC	EL Power	LAN /Wireless	Space Ready for Equipment set-up / PHSA Access	Latest Delivery Date
3.1.8	018	Meeting Room - 1	MIL-STED 22/4 STRAND SHIELD FT	500	4	Audio Signal Cable									
3.1.8	018	Meeting Room - 1	MIL-STED CAT5E FT6 PLENUM	200	4	Cat5e Ft6 Plenum									
3.1.8	018	Meeting Room - 1	MIL-STED RG59 FT6 PLENUM 6071	200	4	RG59 Ft6 Plenum									
3.1.8	018	Meeting Room - 1	NEC P42XP10-BK	2	4	42" NEC Plasma Display									
3.1.8	018	Meeting Room - 1	NILES IRC2 607238	3	4	Mini IR Flasher									
3.1.8	018	Meeting Room - 1	PEAVY UMA752	1	4	The Uma Series 352, 752, and 1502 analog Audio Mixer/ amplifiers.									
3.1.8	018	Meeting Room - 1	PEERLESS PLCM UN1 CP	2	4	Ceiling Mount									
3.1.8	018	Meeting Room - 1	POLYCOM CAMERA WALL MOUNT	1	4	Wall Mount Shelf For Video Conferencing Camera									
3.1.8	018	Meeting Room - 1	SAMSUNG DVD-V6700	1	4	Dvd/vcr Combo Player									
3.1.8	018	Meeting Room - 1	Workstation	3	4										
3.1.8	018	Meeting Room - 1	Whiteboard, large	1	4		Generic (or equal)	Richelliue	36"						
3.1.8	018	Meeting Room - 2	Chair, conference	8	5		Generic (or equal)	Ergocentric	eco-Stacker-A						
3.1.8	018	Meeting Room - 2	Clock, wall	1	4		Generic (or equal)								
3.1.8	018	Meeting Room - 2	Computer, with screen	1	1							10A,120V	✓		
3.1.8	018	Meeting Room - 2	Table, conference	1	5		Generic (or equal)	Heartwood	910-7236 + 900-PS72						
3.1.8	018	Meeting Room - 2	Tackboard	1	4		Generic (or equal)	Heartwood	388-3666TB						
3.1.8	018	Meeting Room - 2	Telephone, Teleconference	1	1							✓	✓		
3.1.8	018	Meeting Room - 2	Tray, keyboard, articulating	1	4		Generic (or equal)	Richelliue	2190/7100						
3.1.8	018	Meeting Room - 2	LCD Projector and screen	1	4										
3.1.8	018	Meeting Room - 2	Computer, AV system	1	1										
3.1.8	018	Meeting Room - 2	Whiteboard, large	1	4		Generic (or equal)	Richelliue	36"						
3.1.8	018	Meeting Room - 2	Mobile Telehealth Unit	0	4	Moved to 3.1.3 011 telehealth exam									
SUBTOTAL 3.1.8 ADMINISTRATION OFFICES															

3.1.9 HEALTH INFORMATION SERVICES															
3.1.9	001	New Patient Referral - 1	Chair, task	1	5		Generic (or equal)	Ergocentric	GEO-MT-MB-TATA						
3.1.9	001	New Patient Referral - 1	Desk, with hutch	1	5	could be mill work	Generic (or equal)	Not specified	66x661BFPED						
3.1.9	001	New Patient Referral - 1	Telephone, voip, wireless headset	1	1							✓	✓		
3.1.9	001	New Patient Referral - 1	Tray, keyboard, articulating	1	4		Generic (or equal)	Richelliue	2190/7100						
3.1.9	001	New Patient Referral - 1	Printer, Multifunctional Print/scan/fax - desktop	1	1	Shared with Referral #2						10A,120V	✓		
3.1.9	001	New Patient Referral - 1	Document Scanner, digital	1	1	Shared with Referral #2									
3.1.9	001	New Patient Referral - 1	Computer	1	1							10A,120V	✓		
3.1.9	001	New Patient Referral - 1	LCD Flat panel screen	2	1	dual monitors						✓			
3.1.9	001	New Patient Referral - 1	Scanner wand	1	1							✓	✓		
3.1.9	001	New Patient Referral - 1	Printer, slip	1	1							✓	✓		
3.1.9	001	New Patient Referral - 1	Cabinet, filing, 3D	1	5	to place Printer	Generic (or equal)	Global							
3.1.9	001	New Patient Referral - 1	Tackboard	1	4		Generic (or equal)	Heartwood	388-3666TB						
3.1.9	001	New Patient Referral - 2	Chair, task	1	5		Generic (or equal)	Ergocentric	GEO-MT-MB-TATA						
3.1.9	001	New Patient Referral - 2	Desk, with hutch	1	5	could be mill work	Generic (or equal)	Not specified	66x661BFPED						
3.1.9	001	New Patient Referral - 2	Telephone, voip, wireless headset	1	1							✓	✓		
3.1.9	001	New Patient Referral - 2	Tray, keyboard, articulating	1	4		Generic (or equal)	Richelliue	2190/7100						
3.1.9	001	New Patient Referral - 2	Computer	1	1							10A,120V	✓		
3.1.9	001	New Patient Referral - 2	LCD Flat panel screen	2	1	dual monitors						✓			
3.1.9	001	New Patient Referral - 2	Scanner wand	1	1							✓	✓		
3.1.9	001	New Patient Referral - 2	Printer, slip	1	1							10A,120V	✓		
3.1.9	001	New Patient Referral - 2	Tackboard	1	4		Generic (or equal)	Heartwood	388-3666TB						
3.1.9	002	Booking Clerk	Chair, task	1	5		Generic (or equal)	Ergocentric	GEO-MT-MB-TATA						
3.1.9	002	Booking Clerk	Computer, with screen	1	1							10A,120V	✓		
3.1.9	002	Booking Clerk	Desk, with hutch	1	5	could be mill work	Generic (or equal)	Not specified	66x661BFPED						
3.1.9	002	Booking Clerk	Telephone, voip, wireless headset	1	1							✓	✓		
3.1.9	002	Booking Clerk	Tray, keyboard, articulating	1	4		Generic (or equal)	Richelliue	2190/7100						



## Furniture and Equipment List

Area	Rm #	RoomDescription	Equipment	Quantity	Category	Comments	Reference Source	Referenced MFR	Model	Mech Plumb	Mech HVAC	EL Power	LAN /Wireless	Space Ready for Equipment set-up / PHSA Access	Latest Delivery Date
3.1.9	002	Booking Clerk	Cabinet, filing, 3D	1	5		Generic (or equal)	Global							
3.1.9	002	Booking Clerk	Scanner wand	1	1							✓	✓		
3.1.9	002	Booking Clerk	Bar coder machine	1	1										
3.1.9	002	Booking Clerk	Printer, slip	1	1							10A,120V	✓		
3.1.9	002	Booking Clerk	Tackboard	1	4		Generic (or equal)	Heartwood	388-3666TB						
3.1.9	003	Processing Area	Chair, task	4	5		Generic (or equal)	Ergocentric	GEO-MT-MB-TATA						
3.1.9	003	Processing Area	Computer, with screen	4	1							10A,120V	✓		
3.1.9	003	Processing Area	Desk, with hutch	4	5		Generic (or equal)	Not specified	66x661BFPED						
3.1.9	003	Processing Area	Telephone, voip, wireless headset	4	1							✓	✓		
3.1.9	003	Processing Area	Tray, keyboard, articulating	4	4		Generic (or equal)	Richelliue	2190/7100						
3.1.9	003	Processing Area	Digital sender	1	1										
3.1.9	003	Processing Area	Scanner wand	4	1							✓	✓		
3.1.9	003	Processing Area	Printer, slip	4	1							10A,120V	✓		
3.1.9	003	Processing Area	Printer, laser	2	1							10A,120V	✓		
3.1.9	003	Processing Area	Cabinet, storage, low	2	5	To place printer	Generic (or equal)	Global Care	GC-WL						
3.1.9	003	Processing Area	Tackboard	4	4		Generic (or equal)	Heartwood	388-3666TB						
3.1.9	003	Processing Area	Cart, utility	4	5	3-shelf, 15.5 x 24 inch, 300lb		Avenue Industrial supply Co. Ltd	A4275BL						
3.1.9	003	Processing Area	Cart, delivery	1	5			Per ARCC	tbd						
3.1.9	004	Chart Storage	High Density Mobile Shelving	5	5	5 shelves / unit	Generic (or equal)	Space Saver	ESTIMATED						
3.1.9	005	Coordinator's Office	Chair, task	1	5		Generic (or equal)	Ergocentric	GEO-MT-MB-TATA						
3.1.9	005	Coordinator's Office	Telephone, voip	1	1							✓	✓		
3.1.9	005	Coordinator's Office	Printer, laser	1	1							10A,120V	✓		
3.1.9	005	Coordinator's Office	Tray, keyboard, articulating	1	4		Generic (or equal)	Richelliue	2190/7100						
3.1.9	005	Coordinator's Office	Scanner wand	1	1							✓	✓		
3.1.9	005	Coordinator's Office	Tackboard	1	4		Generic (or equal)	Heartwood	388-3666TB						
3.1.9	005	Coordinator's Office	Whiteboard, medium	1	4		Generic (or equal)	Richelliue	24"						
3.1.9	005	Coordinator's Office	Chair, visitor	2	5		Generic (or equal)	Ergocentric	eco-Stacker-A						
3.1.9	005	Coordinators Office	Desk with hutch	1	5										
3.1.9	005	Coordinators Office	Computer, with screen	4	1							10A,120V	✓		
3.1.9	005	Coordinators Office	Cabinet, filing, 4D	1	5										
3.1.9	005	Coordinators Office	Tall bookcase	1	5										
3.1.9	005	Coordinator's Office	Table, round, 30"	1	5		Generic (or equal)	Global	CAR36						
3.1.9	006	Chart Receiving	Telephone, voip	1	1							✓	✓		
3.1.9	006	Chart Receiving	Scanner wand	1	1							✓	✓		
3.1.9	007	Photocopier/Printer Alcove	Shredder, paper	1	5		PGRH	Corporate Express	tbd						
3.1.9	007	Photocopier/Printer Alcove	Printer, Multifunctional Print/scan/fax - large	1	1	Vented room						10A,120V	✓		
3.1.9	008	HRA - Release of Information	Bookcase, tall	1	5		Generic (or equal)	Heartwood	388-7236BK						
3.1.9	008	HRA - Release of Information	Cabinet, filing, 3D	1	5		Generic (or equal)	Global							
3.1.9	008	HRA - Release of Information	Desk, with hutch	2	5	could be mill work	Generic (or equal)	Not specified	66x661BFPED						
3.1.9	008	HRA - Release of Information	Tackboard	2	4		Generic (or equal)	Heartwood	388-3666TB						
3.1.9	008	HRA - Release of Information	Cabinet, filing, 3D	1	5		Generic (or equal)	Global							
3.1.9	008	HRA - Release of Information	Chair, task	2	5		Generic (or equal)	Ergocentric	GEO-MT-MB-TATA						
3.1.9	008	HRA - Release of Information	Computer, with screen	2	1							10A,120V	✓		
3.1.9	008	HRA - Release of Information	Printer, Multifunctional Print/scan/fax - desktop	1	1							10A,120V	✓		
3.1.9	008	HRA - Release of Information	Telephone, voip	2	1							✓	✓		
3.1.9	008	HRA - Release of Information	Tray, keyboard, articulating	2	4		Generic (or equal)	Richelliue	2190/7100						
3.1.9	008	HRA - Release of Information	Scanner wand	2	1							✓	✓		
3.1.9	009	(HRAs) Data Quality	Cabinet, filing, 4D	1	5		Generic (or equal)	Global	9336-4F1H						
3.1.9	009	(HRAs) Data Quality	Chair, task	2	5		Generic (or equal)	Ergocentric	GEO-MT-MB-TATA						
3.1.9	009	(HRAs) Data Quality	Computer	2	1							10A,120V	✓		
3.1.9	009	(HRAs) Data Quality	LCD Flat panel screen	4	1	Dual monitors						✓			
3.1.9	009	(HRAs) Data Quality	Desk, with hutch, 6x6	2	5	Special size	Generic (or equal)	Not specified	72x721BFPED						
3.1.9	009	(HRAs) Data Quality	Printer, laser	1	1							10A,120V	✓		



## Furniture and Equipment List

Area	Rm #	RoomDescription	Equipment	Quantity	Category	Comments	Reference Source	Referenced MFR	Model	Mech Plumb	Mech HVAC	EL Power	LAN /Wireless	Space Ready for Equipment set-up / PHSA Access	Latest Delivery Date
3.1.9	009	(HRAs) Data Quality	Tackboard	2	4		Generic (or equal)	Heartwood	388-3666TB						
3.1.9	009	(HRAs) Data Quality	Telephone, voip, wireless headset	2	1							✓	✓		
3.1.9	009	(HRAs) Data Quality	Tray, keyboard, articulating	2	4		Generic (or equal)	Richelliue	2190/7100						
3.1.9	010	ROI Reception	Chair, visitor	2	5		Generic (or equal)	Ergocentric	eco-Stacker-A						
3.1.9	010	ROI Reception	Table, side	1	5		Generic (or equal)	Global	JT3						
SUBTOTAL 3.1.9 HEALTH INFORMATION SYSTEMS															

## 3.1.10 POPULATION ONCOLOGY

## Genetic Screening Cancer Program

3.1.10	001	Office for Genetics Counsellor	Chair, task	1	5		Generic (or equal)	Ergocentric	GEO-MT-MB-TATA						
3.1.10	001	Office for Genetics Counsellor	Computer	1	1							10A,120V	✓		
3.1.10	001	Office for Genetics Counsellor	Desk	1	5		Generic (or equal)	Heartwood	388-UF3672FF						
3.1.10	001	Office for Genetics Counsellor	LCD Flat panel screen	1	1							✓			
3.1.10	001	Office for Genetics Counsellor	Telephone, voip	1	1							✓	✓		
3.1.10	001	Office for Genetics Counsellor	Tray, keyboard, articulating	1	4		Generic (or equal)	Richelliue	2190/7100						
3.1.10	002	Workstation, Support Staff	Chair, task	1	5		Generic (or equal)	Ergocentric	GEO-MT-MB-TATA						
3.1.10	002	Workstation, Support Staff	Computer, with screen	1	1							10A,120V	✓		
3.1.10	002	Workstation, Support Staff	Desk	1	5	could be mill work	Generic (or equal)	Not specified	66x661BFPED						
3.1.10	002	Workstation, Support Staff	Telephone, voip	1	1							✓	✓		
3.1.10	002	Workstation, Support Staff	Tray, keyboard, articulating	1	4		Generic (or equal)	Richelliue	2190/7100						
3.1.10	002	Workstation, Support Staff	Printer, laser	1	1							10A,120V	✓		
3.1.10	003	Counselling Room	Chair, living room	1	5		Generic (or equal)	Global Care	GC3751						
3.1.10	003	Counselling Room	Chair, steno	1	5		Generic (or equal)	Ergocentric	GEO-DT-MB-TATA						
3.1.10	003	Counselling Room	Computer, with screen	1	1							10A,120V	✓		
3.1.10	003	Counselling Room	Lamp, table	1	5		Generic (or equal)								
3.1.10	003	Counselling Room	Table, coffee	1	5		Generic (or equal)	Global	JT1						
3.1.10	003	Counselling Room	Table, end	1	5		Generic (or equal)	Global	JT3						
3.1.10	003	Counselling Room	Tackboard	1	4		Generic (or equal)	Heartwood	388-3666TB						
3.1.10	003	Counselling Room	Telephone, Teleconference	1	1							✓	✓		
3.1.10	003	Counselling Room	Whiteboard, medium	1	4		Generic (or equal)	Richelliue	24"						
3.1.10	003	Counselling Room	LCD Projector and screen	1	4										
3.1.10	003	Counselling Room	Computer, AV system	1	1										
Surveillance & Outcomes Support															
3.1.10	004	Office for Surveillance Coordinator	Chair, task	1	5		Generic (or equal)	Ergocentric	GEO-MT-MB-TATA						
3.1.10	004	Office for Surveillance Coordinator	Computer	1	1							10A,120V	✓		
3.1.10	004	Office for Surveillance Coordinator	Desk	1	5		Generic (or equal)	Heartwood	388-UF3672FF						
3.1.10	004	Office for Surveillance Coordinator	LCD Flat panel screen	1	1							✓			
3.1.10	004	Office for Surveillance Coordinator	Telephone, voip	1	1							✓	✓		
3.1.10	004	Office for Surveillance Coordinator	Tray, keyboard, articulating	1	4		Generic (or equal)	Richelliue	2190/7100						
SUBTOTAL 3.1.10 POPULATION ONCOLOGY															

## 3.1.11 PREVENTION

3.1.11	001	Office, Director	Chair, task	1	5		Generic (or equal)	Ergocentric	GEO-MT-MB-TATA						
3.1.11	001	Office, Director	Computer	1	1							10A,120V	✓		
3.1.11	001	Office, Director	Desk	1	5		Generic (or equal)	Heartwood	388-UF3672FF						
3.1.11	001	Office, Director	LCD Flat panel screen	1	1							✓			
3.1.11	001	Office, Director	Printer, laser	1	1							10A,120V	✓		
3.1.11	001	Office, Director	Telephone, voip	1	1							✓	✓		
3.1.11	001	Office, Director	Tray, keyboard, articulating	1	4		Generic (or equal)	Richelliue	2190/7100						
3.1.11	001	Office, Director	Bookcase, tall	1	5		Generic (or equal)	Heartwood	388-7236BK						
3.1.11	001	Office, Director	Chair, visitor	3	5		Generic (or equal)	Ergocentric	eco-Stacker-A						
3.1.11	002	Workstation (assistant)	Chair, task	1	5		Generic (or equal)	Ergocentric	GEO-MT-MB-TATA						
3.1.11	002	Workstation (assistant)	Computer, with screen	1	1							10A,120V	✓		
3.1.11	002	Workstation (assistant)	Workstation	1	5	could be mill work	Generic (or equal)	Global	66x661BFPED						
3.1.11	002	Workstation (assistant)	Telephone, voip	1	1							✓	✓		

## Furniture and Equipment List

Area	Rm #	RoomDescription	Equipment	Quantity	Category	Comments	Reference Source	Referenced MFR	Model	Mech Plumb	Mech HVAC	EL Power	LAN /Wireless	Space Ready for Equipment set-up / PHSA Access	Latest Delivery Date
3.1.11	002	Workstation (assistant)	Tray, keyboard, articulating	1	4		Generic (or equal)	Richelliue	2190/7100						
3.1.11	002	Workstation (assistant)	Printer, laser	1	1							10A,120V	✓		
3.1.11	002	Workstations (CPC)	Computer, with screen	1	1							10A,120V	✓		
3.1.11	002	Workstations (CPC)	Desk	1	5	could be mill work	Generic (or equal)	Not specified	66x661BFPED						
3.1.11	002	Workstations (CPC)	Telephone, voip	1	1							✓	✓		
3.1.11	002	Workstations (CPC)	Tray, keyboard, articulating	1	4		Generic (or equal)	Richelliue	2190/7100						
3.1.11	002	Workstations (student) - 1	Chair, task	1	5		Generic (or equal)	Ergocentric	GEO-MT-MB-TATA						
3.1.11	002	Workstations (student) - 1	Computer, with screen	1	1							10A,120V	✓		
3.1.11	002	Workstations (student) - 1	Workstation	1	5	could be mill work	Generic (or equal)	Global	66x661BFPED						
3.1.11	002	Workstations (student) - 1	Telephone, voip	1	1							✓	✓		
3.1.11	002	Workstations (student) - 1	Tray, keyboard, articulating	1	4		Generic (or equal)	Richelliue	2190/7100						
3.1.11	002	Workstations (student) - 2	Chair, task	1	5		Generic (or equal)	Ergocentric	GEO-MT-MB-TATA						
3.1.11	002	Workstations (student) - 2	Computer, with screen	1	1							10A,120V	✓		
3.1.11	002	Workstations (student) - 2	Workstation	1	5	could be mill work	Generic (or equal)	Global	66x661BFPED						
3.1.11	002	Workstations (student) - 2	Telephone, voip	1	1							✓	✓		
3.1.11	002	Workstations (student) - 2	Tray, keyboard, articulating	1	4		Generic (or equal)	Richelliue	2190/7100						
3.1.11	003	Storage (Active Inventory)				Millwork only									
SUBTOTAL 3.1.11 PREVENTION															

## 3.1.12 STAFF FACILITIES

3.1.12	001	Staff Break Room	chair, living room	4	5		Generic (or equal)	Global Care	GC3751						
3.1.12	001	Staff Break Room	Chair, visitor	12	5		Generic (or equal)	Ergocentric	eco-Stacker-A						
3.1.12	001	Staff Break Room	Clock, wall	1	4		Generic (or equal)								
3.1.12	001	Staff Break Room	Coffee machine	1	5			Bunn				120 VOLT, 27.1 AMP			
3.1.12	001	Staff Break Room	Lamp, table	2	5		Generic (or equal)								
3.1.12	001	Staff Break Room	Microwave	1	5		Generic (or equal)					y			
3.1.12	001	Staff Break Room	Refrigerator, domestic, 2 door	1	5		Generic (or equal)								
3.1.12	001	Staff Break Room	Sofa	2	5		Generic (or equal)	Global Care	GC3753						
3.1.12	001	Staff Break Room	Table, end	2	5		Generic (or equal)	Global	JT3						
3.1.12	001	Staff Break Room	Table, round, 30"	3	5		Generic (or equal)	Global	CAR36						
3.1.12	001	Staff Break Room	Tackboard	1	4		Generic (or equal)	Heartwood	388-3666TB						
3.1.12	002	Locker/Change Room, Female	Locker, 2 tier	30	4		Generic (or equal)								
3.1.12	003	Washroom, Female													
3.1.12	004	Locker/Change Room, Male	Locker, 2 tier	20	4		Generic (or equal)								
3.1.12	005	Washroom, Male													
SUBTOTAL 3.1.12 STAFF FACILITIES															

## 3.1.13 VOLUNTEER SERVICES

3.1.13	001	Volunteer Lounge	Chair, conference	6	5		Generic (or equal)	Ergocentric	eco-Stacker-A						
3.1.13	001	Volunteer Lounge	Chair, steno	2	5		Generic (or equal)	Ergocentric	GEO-DT-MB-TATA						
3.1.13	001	Volunteer Lounge	Chair, waiting	6	5		Generic (or equal)	Ergocentric	eco-Stacker-A						
3.1.13	001	Volunteer Lounge	Coffee machine	1	5			Bunn				120 VOLT, 27.1 AMP			
3.1.13	001	Volunteer Lounge	Computer, with screen	2	1							10A,120V	✓		
3.1.13	001	Volunteer Lounge	Microwave	1	5		Generic (or equal)					y			
3.1.13	001	Volunteer Lounge	Refrigerator, domestic, 2 door	1	5		Generic (or equal)								
3.1.13	001	Volunteer Lounge	Table, conference	1	5		Generic (or equal)	Heartwood	910-7236 + 900-PS72						
3.1.13	001	Volunteer Lounge	Tackboard	1	4		Generic (or equal)	Heartwood	388-3666TB						
3.1.13	001	Volunteer Lounge	Telephone, voip	1	1							✓	✓		
3.1.13	001	Volunteer Lounge	Tray, keyboard, articulating	1	4		Generic (or equal)	Richelliue	2190/7100						
3.1.13	001	Volunteer Lounge	Whiteboard, large	1	4		Generic (or equal)	Richelliue	36"						
3.1.13	002	Washroom													
3.1.13	003	Office, Volunteer Services	Chair, task	1	5		Generic (or equal)	Ergocentric	GEO-MT-MB-TATA						
3.1.13	003	Office, Volunteer Services	Chair, visitor	2	5		Generic (or equal)	Ergocentric	eco-Stacker-A						
3.1.13	003	Office, Volunteer Services	Computer	1	1							10A,120V	✓		
3.1.13	003	Office, Volunteer Services	Desk	1	5	could be mill work	Generic (or equal)	Heartwood	388-UF3672FF						

## Furniture and Equipment List

Area	Rm #	RoomDescription	Equipment	Quantity	Category	Comments	Reference Source	Referenced MFR	Model	Mech Plumb	Mech HVAC	EL Power	LAN /Wireless	Space Ready for Equipment set-up / PHSA Access	Latest Delivery Date
3.1.13	003	Office, Volunteer Services	LCD Flat panel screen	1	1							✓			
3.1.13	003	Office, Volunteer Services	Printer, laser	1	1							10A,120V	✓		
3.1.13	003	Office, Volunteer Services	Telephone, voip	1	1							✓	✓		
3.1.13	003	Office, Volunteer Services	Tray, keyboard, articulating	1	4		Generic (or equal)	Richelliue	2190/7100						
SUBTOTAL 3.1.13															

## 3.1.14 BCCA FOUNDATION

3.1.14	001	Coordinator Office	Chair, task	1	5		Generic (or equal)	Ergocentric	GEO-MT-MB-TATA						
3.1.14	001	Coordinator Office	Computer	1	1							10A,120V	✓		
3.1.14	001	Coordinator Office	Desk	1	5		Generic (or equal)	Heartwood	388-UF3672FF						
3.1.14	001	Coordinator Office	LCD Flat panel screen	1	1							✓			
3.1.14	001	Coordinator Office	Printer, laser, colour	1	1							10A,120V	✓		
3.1.14	001	Coordinator Office	Telephone, voip	1	1							✓	✓		
3.1.14	001	Coordinator Office	Tray, keyboard, articulating	1	4		Generic (or equal)	Richelliue	2190/7100						
3.1.14	001	Coordinator Office	Chair, visitor	2	5		Generic (or equal)	Ergocentric	eco-Stacker-A						
3.1.14	001	Coordinator Office	Storage Cabinet for printed material				Generic (or equal)	Global Care	GC-WL						
				1	5										
3.1.14	002	Workstation	Chair, task	1	5		Generic (or equal)	Ergocentric	GEO-MT-MB-TATA						
3.1.14	002	Workstation	Computer, with screen	1	1							10A,120V	✓		
3.1.14	002	Workstation	Workstation	1	5	could be mill work	Generic (or equal)	Global	66x661BFPED						
3.1.14	002	Workstation	Cabinet, filing, 3D	1	5		Generic (or equal)	Global							
3.1.14	002	Workstation	Telephone, voip	1	1							✓	✓		
3.1.14	002	Workstation	Tray, keyboard, articulating	1	4		Generic (or equal)	Richelliue	2190/7100						
3.1.14	003	Reception/Waiting Area	Chair, visitor	2	5		Generic (or equal)	Ergocentric	eco-Stacker-A						
3.1.14	003	Reception/Waiting Area	Table, side	1	5		Generic (or equal)	Global	JT3						
3.1.14	004	Storage - Media & literature	Cabinet, storage, low	1	5		Generic (or equal)	Global Care	GC-WL						
3.1.14	005	Donor Wall				Millwork only									
3.1.14	006	Printer/Photocopier Alcove	Printer, Multifunctional Print/scan/fax - desktop	1	1	Combine with workstation						10A,120V	✓		
SUBTOTAL 3.1.14															

## 3.1.15 Public Space and Building Infrastructure

Public Spaces															
3.1.15	001	Main reception / Information	Chair, task	2	5		Generic (or equal)	Ergocentric	GEO-MT-MB-TATA						
3.1.15	001	Main reception / Information	Clock, wall	1	4		Generic (or equal)								
3.1.15	001	Main reception / Information	Computer	2	1							10A,120V	✓		
3.1.15	001	Main reception / Information	Printer, Multifunctional Print/scan/fax - desktop	1	1							10A,120V	✓		
3.1.15	001	Main reception / Information	Printer, slip	2	1							10A,120V	✓		
3.1.15	001	Main reception / Information	Telephone, voip	2	1							✓	✓		
3.1.15	001	Main reception / Information	Tray, keyboard, articulating	2	4		Generic (or equal)	Richelliue	2190/7100						
3.1.15	002	Public Waiting	Sound System	1	4			BOSE	tbd			10A,120V	✓		
3.1.15	002	Public Waiting	Chair, waiting	15	5		Generic (or equal)	Ergocentric	eco-Stacker-A						
3.1.15	002	Public Waiting	Chair, waiting, bariatric	5	5		Generic (or equal)	tbd							
3.1.15	002	Public Waiting	Table, side	2	5		Generic (or equal)	Global	JT3						
3.1.15	002	Public Waiting	Computer	1	1							10A,120V	✓		
3.1.15	002	Public Waiting	LCD Flat panel screen	1	1										
3.1.15	002	Public Waiting	Kiosk, computer	1	5										
3.1.15	003	Vending Area													
3.1.15	004	Public Washroom (Female)													
3.1.15	005	Public Washroom (Male)													
3.1.15	006	Housekeeping Room	Cart, housekeeping	1	5	COS says 6 units of 1 NSM	Generic (or equal)	Rubbermaid	#6153, w/ accessories						
3.1.15	007	Emergency Supply Cabinet Alcove	Cabinet, storage, lockable	2	1	for emergency supply items	PHSA	FAST LT	EMPP 1180						
3.1.15	008	Spiritual Care	Chair, visitor	10	5		Generic (or equal)	Ergocentric	eco-Stacker-A						
3.1.15	008	Spiritual Care	Table, conference	2	5		Generic (or equal)	Heartwood	910-7236 + 900-PS72						

PRINCE GEORGE CANCER CENTRE FOR THE NORTH  
Furniture and Equipment List

Area	Rm #	RoomDescription	Equipment	Quantity	Category	Comments	Reference Source	Referenced MFR	Model	Mech Plumb	Mech HVAC	EL Power	LAN /Wireless	Space Ready for Equipment set-up / PHSA Access	Latest Delivery Date
IT Requirements															
3.1.15	009	Network Service Provider Access Room													
3.1.15	010	Server / Core Network	Citrix Servers	6	1							2160W,9330 BTU/HR	✓	36 weeks prior to Target Service Commencement	36 weeks prior to Target Service Commencement
3.1.15	010	Server / Core Network	Citrix Licenses	155	1	Est 250 net new users							✓	36 weeks prior to Target Service Commencement	36 weeks prior to Target Service Commencement
3.1.15	010	Server / Core Network	Edgesite endpoint Licenses	10	1								✓	36 weeks prior to Target Service Commencement	36 weeks prior to Target Service Commencement
3.1.15	010	Server / Core Network	Quest Licenses (Collaboration Tool for email exchange)	7,000	1	Assumption NHA has 7000 staff and the license is still \$1 per person. PHSA is already licensed.						56 W, 171 btu/h	✓	36 weeks prior to Target Service Commencement	36 weeks prior to Target Service Commencement
3.1.15	010	Server / Core Network	Server Licenses	10	1								✓	36 weeks prior to Target Service Commencement	36 weeks prior to Target Service Commencement
3.1.15	010	Server / Core Network	Print Server	1	1								✓	36 weeks prior to Target Service Commencement	36 weeks prior to Target Service Commencement
3.1.15	010	Server / Core Network	VM Guests for Citrix Test Env.	2	1								✓	36 weeks prior to Target Service Commencement	36 weeks prior to Target Service Commencement
3.1.15	010	Server / Core Network	RT Servers for Varian Application	2	1							2000 W, 3000 btu/hr,	✓	36 weeks prior to Target Service Commencement	36 weeks prior to Target Service Commencement
3.1.15	010	Server / Core Network	Bycast Tier 1 Storage	2	1							1000 W, 1500 btu/hr,	✓	36 weeks prior to Target Service Commencement	36 weeks prior to Target Service Commencement
3.1.15	010	Server / Core Network	Bycast Gateway server	1	1								✓	36 weeks prior to Target Service Commencement	36 weeks prior to Target Service Commencement
3.1.15	010	Server / Core Network	Bycast Control Node	1	1							240 W, 680 btu/hr	✓	36 weeks prior to Target Service Commencement	36 weeks prior to Target Service Commencement
3.1.15	010	Server / Core Network	Bycast licensing cost for additional storage	1	1							480 W, 2048 btu/hr	✓	36 weeks prior to Target Service Commencement	36 weeks prior to Target Service Commencement
3.1.15	010	Server / Core Network	Softgrid & Patch Server	1	1	functions consolidated onto one server							✓	36 weeks prior to Target Service Commencement	36 weeks prior to Target Service Commencement
3.1.15	010	Server / Core Network	Storage (User, Departmental) - 3070 Shelf (FC 3TB est)	1	1	Makes most economical sese to add in full shelves.							✓	36 weeks prior to Target Service Commencement	36 weeks prior to Target Service Commencement
3.1.15	010	Server / Core Network	File Services Replication - 3040 Shelf (SATA - 7 TB est)	1	1	Makes most economical sese to add in full shelves.						480 W, 2048 btu/hr	✓	36 weeks prior to Target Service Commencement	36 weeks prior to Target Service Commencement
3.1.15	010	Server / Core Network	Backup Storage - VTL700 Shelf (SATA -7TB est)	1	1	Makes most economical sese to add in full shelves.							✓	36 weeks prior to Target Service Commencement	36 weeks prior to Target Service Commencement
3.1.15	010	Server / Core Network	Netbackup VTL License - per TB	7	1								✓	36 weeks prior to Target Service Commencement	36 weeks prior to Target Service Commencement
3.1.15	010	Server / Core Network	Licenses for DRA	155	1	Est 250 Net New Users							✓	36 weeks prior to Target Service Commencement	36 weeks prior to Target Service Commencement
3.1.15	010	Server / Core Network	Licenses for Ironport	155	1	Est 250 Net New Users							✓	36 weeks prior to Target Service Commencement	36 weeks prior to Target Service Commencement
3.1.15	010	Server / Core Network	Rx Pharmanet Proxy VM	1	1								✓	36 weeks prior to Target Service Commencement	36 weeks prior to Target Service Commencement
3.1.15	010	Server / Core Network	POE 48-port network switches	15	1	25 to 15 units							✓	36 weeks prior to Target Service Commencement	36 weeks prior to Target Service Commencement
3.1.15	010	Server / Core Network	Core Router	2	1	Consistent with PHSA Standards							✓	36 weeks prior to Target Service Commencement	36 weeks prior to Target Service Commencement
3.1.15	010	Server / Core Network	1B-Line	5	1	Operational ext \$60/month-Rx,2 Linacs, 1server, 1adm, 1admitting							✓	36 weeks prior to Target Service Commencement	36 weeks prior to Target Service Commencement
3.1.15	010	Server / Core Network	Gbics switches	60	1								✓	36 weeks prior to Target Service Commencement	36 weeks prior to Target Service Commencement
3.1.15	010	Server / Core Network	Fiber patch	1	1								✓	36 weeks prior to Target Service Commencement	36 weeks prior to Target Service Commencement

## PRINCE GEORGE CANCER CENTRE FOR THE NORTH

RFP Version: 5.1

## Furniture and Equipment List

Area	Rm #	RoomDescription	Equipment	Quantity	Category	Comments	Reference Source	Referenced MFR	Model	Mech Plumb	Mech HVAC	EL Power	LAN /Wireless	Space Ready for Equipment set-up / PHSA Access	Latest Delivery Date
3.1.15	010	Server / Core Network	ILO Switch	1	1								✓	36 weeks prior to Target Service Commencement	36 weeks prior to Target Service Commencement
3.1.15	010	Server / Core Network	Environmental Mangment	1	1								✓	36 weeks prior to Target Service Commencement	36 weeks prior to Target Service Commencement
3.1.15	010	Server / Core Network	Copper Patch Cables	1	1								✓	36 weeks prior to Target Service Commencement	36 weeks prior to Target Service Commencement
3.1.15	010	Server / Core Network	Patch cables - End devices	155	1								✓	36 weeks prior to Target Service Commencement	36 weeks prior to Target Service Commencement
3.1.15	010	Server / Core Network	VoIP Call Manager	2	1	4 to 2 units (vm+ttfp handled already)							✓	36 weeks prior to Target Service Commencement	36 weeks prior to Target Service Commencement
3.1.15	010	Server / Core Network	Voicemail server	1	1								✓	36 weeks prior to Target Service Commencement	36 weeks prior to Target Service Commencement
3.1.15	010	Server / Core Network	Voicemail licenses	155	1								✓	36 weeks prior to Target Service Commencement	36 weeks prior to Target Service Commencement
3.1.15	010	Server / Core Network	server switches	4	1				Cisco 48 port 3750 PoE				✓	36 weeks prior to Target Service Commencement	36 weeks prior to Target Service Commencement
3.1.15	010	Server / Core Network	Analog gateways	2	1								✓	36 weeks prior to Target Service Commencement	36 weeks prior to Target Service Commencement
3.1.15	010	Server / Core Network	PBX Phone Interconnect & licenses	1	1	cisco 2821 - connect to host hospital NH.							✓	36 weeks prior to Target Service Commencement	36 weeks prior to Target Service Commencement
3.1.15	010	Server / Core Network	PBX intercon card	1	1								✓	36 weeks prior to Target Service Commencement	36 weeks prior to Target Service Commencement
3.1.15	010	Server / Core Network	Dictation Server & Cards	1	1								✓	36 weeks prior to Target Service Commencement	36 weeks prior to Target Service Commencement
3.1.15	010	Server / Core Network	PSTN Phone Interconnect & licenses	1	1	connect PHSA voip to Telus (loal BCCA site to site system)							✓	36 weeks prior to Target Service Commencement	36 weeks prior to Target Service Commencement
3.1.15	010	Server / Core Network	Computer	2	1							10A,120V	✓	24 weeks prior to Target Service Commencement	24 weeks prior to Target Service Commencement
3.1.15	010	Server / Core Network	Controllers, Cisco 4404 series	2	1	form Ed Mou Nov 10 09		Cisco	4404 series						
3.1.15	010	Server / Core Network	Access Points	40	1	form Ed Mou Nov 10 09		Cisco	1142						
3.1.15	011	IMIT Workroom	LCD Flat panel screen	4	1	umber required not known until vendor installation						✓	✓	24 weeks prior to Target Service Commencement	24 weeks prior to Target Service Commencement
3.1.15	011	IMIT Workroom	Computer, Laptop	1	1	Includes encryption software						10A,120V	✓	24 weeks prior to Target Service Commencement	24 weeks prior to Target Service Commencement
3.1.15	011	IMIT Workroom	Desk with hutch	1	5		Generic (or equal)	Heartwood	388-UF3672FF				✓	24 weeks prior to Target Service Commencement	24 weeks prior to Target Service Commencement
3.1.15	011	IMIT Workroom	Printer, laser	1	1							10A,120V	✓	24 weeks prior to Target Service Commencement	24 weeks prior to Target Service Commencement
3.1.15	011	IMIT Workroom	Telephone, voip	1	1							✓	✓	24 weeks prior to Target Service Commencement	24 weeks prior to Target Service Commencement
3.1.15	011	IMIT Workroom	Tray, keyboard, articulating	1	4		Generic (or equal)	Richelliue	2190/7100				✓	24 weeks prior to Target Service Commencement	24 weeks prior to Target Service Commencement
3.1.15	011	IMIT Workroom	Chair, task	1	5		Generic (or equal)	Ergocentric	GEO-MT-MB-TATA				✓	24 weeks prior to Target Service Commencement	24 weeks prior to Target Service Commencement
3.1.15	011	IMIT Workroom	Tackboard	1	4										
3.1.15	011	IMIT Workroom	Whiteboard, medium	1	4										
3.1.15	011b	IMIT Storage Room				millwork only									
3.1.15	012	Edge Communication Closet	server switches	16	1	Are these required - get answer from IT? Hold pending review Nov 10 09			Cisco 48 port 3750 PoE				✓	36 weeks prior to Target Service Commencement	36 weeks prior to Target Service Commencement
Resource Centre															
3.1.15	013	Public Use Computer Workstation	Chair, task	2	5		Generic (or equal)	Ergocentric	GEO-MT-MB-TATA				✓		
3.1.15	013	Public Use Computer Workstation	Computer	2	1							10A,120V	✓		
3.1.15	013	Public Use Computer Workstation	Workstation	2	5		Generic (or equal)	Global	66x661BFPED				✓		
3.1.15	013	Public Use Computer Workstation	LCD Flat panel screen	2	1							✓	✓		
3.1.15	014	Literature Storage				millwork only							✓		
SUBTOTAL 3.1.15 Public Space and Building Infrastructure															

PRINCE GEORGE CANCER CENTRE FOR THE NORTH  
Furniture and Equipment List

Area	Rm #	RoomDescription	Equipment	Quantity	Category	Comments	Reference Source	Referenced MFR	Model	Mech Plumb	Mech HVAC	EL Power	LAN /Wireless	Space Ready for Equipment set-up / PHSA Access	Latest Delivery Date
------	------	-----------------	-----------	----------	----------	----------	------------------	----------------	-------	------------	-----------	----------	---------------	--	----------------------

Future Requirements for addition of HDR Brachytherapy unit															
3.1.1	028	CT Sim/HDR room	Bin, Soiled Instruments	1				Rubbermaid							
3.1.1	028	CT Sim/HDR room	Cart, supply, small	1				Lakeside	tbd						
3.1.1	028	CT Sim/HDR room	High Dose Accessories	1				Varian							
3.1.1	028	CT Sim/HDR room	High Dose Rate Machine	1		changed Ref MFR from Nucleotron		Varian							
3.1.1	028	CT Sim/HDR room	Pot, Lead, Large	1											
3.1.1	028	CT Sim/HDR room	Radiation Detector	1											
3.1.1	028	CT Sim/HDR room	Stretcher	1				Stryker	1711						
3.1.1	034	Seed Room	Cart, major case	1				Stevens	Metro						
3.1.1	034	Seed Room	Cart, supply, large	1				Lakeside	tbd						
3.1.1	034	Seed Room	Counter Mounted Shielded with Lead Glass Viewer	1											
3.1.1	034	Seed Room	Implant Template	4											
3.1.1	034	Seed Room	Light, Exam, portable	1											
3.1.1	034	Seed Room	Needle Loading Box	1											
3.1.1	034	Seed Room	Needle Loading Shield	1											
3.1.1	034	Seed Room	Pot, Lead, Large	2											
3.1.1	034	Seed Room	Seed Holder/Sterilizer Tray	1											
3.1.1	034	Seed Room	Shielding Cover for Sterilizing Tray	1											
3.1.1	034	Seed Room	Tools, Prostate Source Handling	1											
3.1.1	034	Seed Room	Whiteboard, medium	1				Richelliue	24"						
3.1.1	026	Control Area	Workstation	1			Generic (or equal)	Global	66x661BFPED						
3.1.1	022a	Storage, Source Material	Counter Mounted Shielded with Lead Glass Viewer	1											
3.1.1	022a	Storage, Source Material	chair, high task	1											
3.1.1	022a	Storage, Source Material	forceps, long handled	4											
3.1.1	022a	Storage, Source Material	Pot, Lead, Large	2											
3.1.1	022a	Storage, Source Material	pot lead, small carrying	2											



Item Description  
Arm, computer, wall mtd

Equipment Number  
1015

Manufacturer  
Ergotron

Model Number  
Series 400

☐ Recommendations must include the Manufacturer(s) and most recent version of the model number(s) listed above

☒ Project Co. to meet or exceed the referenced Manufacturer and Model listed above

Further Description

- **System includes one 400 arm for monitor, one series 300 arm and series 200 arm extension for keyboard where required and wall track (50" section)**
- 24" vertical movement
- arm rotates 180°
- cable management conceals and routes cables
- VESA FDMI compliant
- 5 year warranty
- **no series 300 arm and series 200 arm extension for keyboard required in A1h-50 a,b,c, and d**



Performance Specification

Item Description  
Cabinet, narcotic

Equipment Number  
1069

Manufacturer  
Pyxis

Model Number

-----  
Lionville  
-----  
-----

☐ Recommendations must include the Manufacturer(s) and most recent version of the model number(s) listed above

☒ Project Co. to meet or exceed the referenced Manufacturer and Model listed above

Further Description

**Single Door/Double Lock  
Narcotic Cabinet**

- Wall mounted, flush to finished drywall.
- approx Size 24 in. wide by 10 in. deep by 24 in. high
- Weight approx 48 lbs.
- Coded tubular cam lock
- One fixed shelf, two adjustable shelves
- Final product selection to be coordinated with facility wide medication dispensing system.



**Single Door/Double Lock  
Narcotic Cabinet**

Performance Specification

*Not this one*



Item Description  
Cabinet, warming, IV/blanket

Equipment Number  
1076

Manufacturer  
Scientek

Model Number  
SWC-2B-24

Imperial Surgical

OR-7954

Steris/Amsco

☐ Recommendation must include the Manufacturer(s) and most recent version of the Model number(s) listed above.

☒ Project Co. to meet or exceed the referenced Manufacturer and Model listed above

Further Description

- 2 door
- exterior size approx. 30" W x 74"H x 25" D
- interior size (upper) approx. 25" W x 23" H x 19" D
- interior size (lower) approx. 25" W x 32" H x 19" D
- Heating chamber in upper and lower section to have independent controls, thermostat, and fans
- Adjustable wire shelves with end stops
- Overload protector will disconnect power during electrical malfunction
- High temperature warning light



Performance Specification

- Even heat distribution
- Double wall insulation and rubber gasket seal to reduce heat loss
- CSA Approved
- Temperature settings and display to be accurate to within 1.5°C / 2.7°F

Item Description  
Chair, ENT

Equipment Number  
1152

Manufacturer  
Stevens

Model Number  
Ritter RIT391-154083

Healthcare Group

E200S

☐ Recommendations must include the Manufacturer(s) and most recent version of the model number(s) listed above

☒ Project Co. to meet or exceed the referenced Manufacturer and Model listed above

Further Description

- adjustable magnetic headrest
- controls on both sides of chair
- memory position
- rotation of 360 degrees
- one touch return to seated position
- armrests move up and out of the way
- 115 VAC nominal, 110-126 VAC, 60 Hz, 8 amps maximum



Performance Specification

Item Description  
CT/Simulator, three dimensional

Equipment Number  
1202

Manufacturer  
GE

Model Number  
LightSpeed RT

☒ X

Recommendations must include the Manufacturer(s) and most recent version of the model number(s) listed above

☐

Project Co. to meet or exceed the referenced Manufacturer and Model listed above

Further Description

- **combines with multi-slice CT scanning capabilities for radiation therapy planning**
- 80cm gantry and 65cm field of view to deliver thin clear images for precise tumor delineation
- must produce a satisfactory image with as low a radiation as possible
- must be able to generate reconstructed radiographs for any simulated treatment beam
- complete package to include
  - ct scanner
  - operator control console
  - patient laser alignment system
  - virtual simulation workstation
  - laser camera with processor
  - AAPM or similar phantom for routine calibration and performance checks



Performance Specification

- virtual simulation package to be able to directly interface with Varian CadPlan/SomaVision
- *include contrast power injector*



Item Description  
Diagnostic set, wall mounted

Equipment Number  
1215

Revision  
1

Manufacturer  
Welch Allyn

Model Number  
767 – 91

☐ Recommendations must include the Manufacturer(s) and most recent version of the model number(s) listed above

☒ Project Co. to meet or exceed the referenced Manufacturer and Model listed above

Further Description

Integrated wall mounted unit includes:

- Standard Halogen ophthalmoscope (11710)
- Diagnostic Otoscope with Halogen lamp
- Handle-based rheostats for quick light intensity adjustments
- 767 Wall Aneroid with easy-to-read, jeweled movement, mercury-free manometer, certified to be accurate within one percent of scale ( $\pm 3$  mmHg)
- Disposable Specula Dispenser
- Sturdy, pre-drilled mounting board
- 767 SureTemp® Electronic Thermometer



Performance Specification

- Lifetime warranty against manufacturing defects. Coiled cords carry a special 10-year warranty against breakage during normal use
- Conforms to UL 544; CAN/CSA C22.2 No. 125



Item Description  
Exhaust unit, elephant trunk

Equipment Number  
1256

Manufacturer  
Plymovent

Model Number  
Miniman MMH-100-21-W

☐ Recommendations must include the Manufacturer(s) and most recent version of the model number(s) listed above

☒ Project Co. to meet or exceed the referenced Manufacturer and Model listed above

Further Description

- 100mm/4" diameter arm
- unobstructed airflow
- hanging design
- arm balancing support by balancing strap
- mounting bracket allows for 360 degree rotation
- rubber sealed damper c/w damper control
- several damper positions for variation of air flow
- c/w halogen light kit



Performance Specification

- **working radius:** 7 feet/ 2.1 metres
- **weight:** 9.2 kg
- **tube/hose:** 100mm
- **maximum air volume:** 420 CFM
- **rec air volume:** 180-295 CFM
- **halogen light kit:** HL-20/24-100
- **damper:** D-100

Item Description  
Freezer, ultralow 13 cu ft

Equipment Number  
1269

Manufacturer  
Jewett

Model Number  
LTU13

☐ Recommendations must include the Manufacturer(s) and most recent version of the model number(s) listed above

☒ Project Co. to meet or exceed the referenced Manufacturer and Model listed above

Further Description

**Upright Style, 13 cubic feet**

Dimensions (LTU13):

Width	33.5 in (85 cm)
Depth	29.75 in (76 cm)
Height	79.5 in (201 cm)
4 Shelves	19" W x 23"L

Cabinet Refrigeration:

- Heavy gauge steel cabinets with durable finish
- CFC free urethane foam insulation
- Thick insulated outer door and individual inner doors
- Sound insulation for quiet operation
- Double-seal lid door gaskets minimize frost buildup
- Recessed heavy casters
- Lockable door
- Industrial-quality, hermetically sealed compressors

Electronic Controller, Alarm/Monitor System:

- Solid-state electronic controls with key-operated main power switch
- Digital temperature display, resolution to 0.1°C
- Solid-state, multiple function alarm system with built-in battery back-up and low-battery indicator light
- Audible and visual warning of temperature deviation from setpoint or power failure
- Alarm silence button with automatic ringback function until fault is corrected
- High/Low temperature alarm setpoints, adjustable in 1°C increments
- Touchpad alarm test function
- Clean-filter indicator light warns of dirty air filter
- Exterior alarm contacts to remote plant monitoring system
- Tamper-resistant, key-operated alarm switch
- Built-in voltage boost system adjusts instantly to low line current
- **Note: Correct voltage must be specified when ordering**



Performance Specification

- UL listed and CSA certified
- Stable, ultra-low temperatures to -85°C are guaranteed in a warm +32°C ambient
- *Emergency power required*

Item Description  
Freezer, ultralow 20 cu ft

Equipment Number  
1272

Manufacturer  
Jewett

Model Number  
LTU21

☐ Recommendations must include the Manufacturer(s) and most recent version of the model number(s) listed above

☒ Project Co. to meet or exceed the referenced Manufacturer and Model listed above

Further Description

**Upright Style, 20 cubic feet**

Dimensions (LTU21):

Width	38.5 in (97 cm)
Depth	34.5 in (88 cm)
Height	79.5 in (201 cm)
4 Shelves	24" W x 28"L

Cabinet Refrigeration:

- Heavy gauge steel cabinets with durable finish
- CFC free urethane foam insulation
- Thick insulated outer door and individual inner doors
- Sound insulation for quiet operation
- Double-seal lid door gaskets minimize frost buildup
- Recessed heavy casters
- Lockable door
- Industrial-quality, hermetically sealed compressors

Electronic Controller, Alarm/Monitor System:

- Solid-state electronic controls with key-operated main power switch
- Digital temperature display, resolution to 0.1°C
- Solid-state, multiple function alarm system with built-in battery back-up and low-battery indicator light
- Audible and visual warning of temperature deviation from setpoint or power failure
- Alarm silence button with automatic ringback function until fault is corrected
- High/Low temperature alarm setpoints, adjustable in 1°C increments
- Touchpad alarm test function
- Clean-filter indicator light warns of dirty air filter
- Exterior alarm contacts to remote plant monitoring system
- Tamper-resistant, key-operated alarm switch
- Built-in voltage boost system adjusts instantly to low line current
- **Note: Correct voltage must be specified when ordering**



Performance Specification

- UL listed and CSA certified
- Stable, ultra-low temperatures to -85°C are guaranteed in a warm +32°C ambient

*Emergency power required*



Item Description  
Hood, biosafety, six foot unit

Equipment Number  
1298

Manufacturer  
NuAire

Model Number  
LabGard 430/435 - 600

☐ Recommendations must include the Manufacturer(s) and most recent version of the model number(s) listed above

☒ Project Co. to meet or exceed the referenced Manufacturer and Model listed above

Further Description

**Class II, Type B2 Biological Safety Cabinet**

Overall Dimensions (NU-430-600):

Width 77 5/8 in (1972 mm)

Depth (Incl. Control Center) 32 7/8 in (835 mm)

Height (Incl. Exhaust Grill) 63 in (1600 mm)

Basestand, 30" W.S. 89 1/2 in (2273 mm)

Basestand, 36" W.S. 95 1/2 in (2426 mm)

Interior Dimensions (NU-430-600):

Width 70 3/8 in (1788 mm)

Depth 23 1/2 in (597 mm)

Height 25 1/2 (648 mm)

- Electronic Airflow Control
- HEPEX™ Zero Leak Airflow System
- Large HEPA filters: 99.99% efficiency rated (Bag In/Bag Out exhaust)
- External fluorescent lighting
- Front filter removal
- Sliding glass view screen
- Removable work tray
- Metal diffuser over supply filter
- Armrests stainless steel
- Tempered glass window
- Spill trough with drain valve
- Stainless steel construction
- Ergonomic design
- Remote contact outputs for interaction with HVAC systems
- IV bar with six hooks
- Base support stand with adjustable foot rest
- Centrally located instrument panel

LabGard 430/435



Performance Specification

- Meets the performance requirements of the NSF/ANSI 49:2002
- Provides biological containment protection for both operator and product
- Single pass flow through design in which all HEPA filtered work zone and work access inflow air is drawn through the cabinet's internal exhaust HEPA filter and exhaust duct work to a remotely located roof exhaust blower
- Cabinet constructed from 16GA, Type 304 stainless steel forming an all welded, monolith, sealed structure
- Air velocity from the supply filter shall average 55 to 65 FPM (.28 to .33 m/s)



Item Description  
Ice machine, countertop

Equipment Number  
1303

Manufacturer  
Hoshizaki

Model Number  
DCM-270BAH (air-cooled)

☐ Recommendations must include the Manufacturer(s) and most recent version of the model number(s) listed above

☒ Project Co. to meet or exceed the referenced Manufacturer and Model listed above

Further Description

- ice/water dispenser nozzle c/w separate push button controls
- cubelet ice
- up to 282 lbs. of ice production per 24 hours
- stainless steel internal evaporator
- stainless steel exterior
- removable panels for service
- removable/cleanable air filters



Performance Specification

- **dimensions:** 16½" W x 31" H x 20" D
- **electrical:** 115/60/1; amperage: 8.5A
- **drain:** ¾" MPT
- **water supply:** ½" FTP
- **refrigerant:** R-404
- **ambient temp. range:** 45-100°F
- **water temp. range:** 45-90°F
- **voltage range:** 104-127V
- **water pressure:** 10-113 psig
- **clean cycle:** 15 minute purge every 12 hours
- **two year warranty:** parts and labour on entire machine
- **five year warranty:** parts on hermetic compressor, air-cooled fin and tube fin condenser

Item Description  
**Laser**

Equipment Number  
**1333**

Manufacturer  
**MedTec**

Model Number  
**LAP Astor Red**

☒ X

Recommendations must include the Manufacturer(s) and most recent version of the model number(s) listed above

☐

Project Co. to meet or exceed the referenced Manufacturer and Model listed above

Further Description

- **laser with optics which project crosshair lines equal in width and brightness**
- adjustment system is lead screw driven and externally accessible

Performance Specification

- **Line width up to 4m distance:** <1mm
- **Line length at 3m/10ft distance:** 3m/10ft
- **Laser type:** Laser diode
- **Wavelength:** 635nm
- **Color:** red
- **Output:** <1 mW
- **Laser class:** II
- **Power requirements:** 110/230 V AC/5 V DC
- **Main voltage:** 5 V DC
- **Power consumption:** 1 W
- **Ambient temperature:** 0 - 40° C
- **Dimensions (mm):** 160Hx86Wx75D
- **Weight:** 1.5kg/3.3lbs
- **Isocenter adjustment accuracy:** + 0,5mm



Item Description Linear accelerator c/w <del>varis</del> <i>ARIA</i>	Equipment Number 1355	Revision 1
---	--------------------------	---------------

Manufacturer Varian	Model Number 6-18 MV and <del>6 MV</del>
-----	-----
-----	-----
-----	-----

☒ Recommendations must include the Manufacturer(s) and most recent version of the model number(s) listed above

☐ Project Co. to meet or exceed the referenced Manufacturer and Model listed above

<p>Further Description</p> <ul style="list-style-type: none"> <li>• dual energy (6 and 18MV with electron capabilities) and <del>single energy (6MV)</del></li> <li>• provide universal base plates for both of the single energy (6MV) linear accelerators (for future change to a higher energy machine)</li> <li>• instant beam on for treatment control</li> <li>• many energy options for wide range of treatment</li> <li>• precise focal point for optimum portal imaging</li> <li>• high dose rates across the energy spectrum</li> <li>• multileaf collimation</li> <li>• electronic portal imaging system</li> <li>• both conventional therapy and IMRT</li> <li>• <i>on board imager</i></li> <li>• <i>Respiratory gating</i></li> </ul>	
---	---

<p>Performance Specification</p> <p><i>For installation data package see Varian website</i></p>
---

Item Description

Refrigerator, two door glass 35 cu ft  
(pass through)

Equipment Number

1471

Manufacturer

Fisher Scientific

Model Number

Isotemp

Foster

DC40

☐

Recommendations must include the Manufacturer(s) and most recent version of the model number(s) listed above

☒

Project Co. to meet or exceed the referenced Manufacturer and Model listed above

Further Description

- Approx 35 cu ft
- Pass through Option with Thermopane glass sliding doors on both front and rear of unit w/lock and automatic closing system
- Interior fluorescent lighting w/exterior switch
- Adjustable leveling legs
- CFC free refrigerant
- CFC free injected polyurethane insulation
- Adjustable epoxy coated wire shelves (approx 6 - 8)
- Durable and easy to clean exterior finish
- Dimensions approx 58"wx30"dx73"h
- Digital temperature display
- Audible and monitored alarm system to be wired to central alarm network



Performance Specification

- Quiet dependable and energy efficient operation
- Easy to open and close doors
- Easy to clean interior and exterior
- Maximizes storage capacity
- *Emergency power required*



Item Description  
Scope disinfectant, endoscopy

Equipment Number  
1595

Manufacturer

Olympus

Model Number

Medivator SSD-102

*\* Agency/Cancer requires DSD 201*

☒ x

Recommendations must include the Manufacturer(s) and most recent version of the model number(s) listed above



Project Co. to meet or exceed the referenced Manufacturer and Model listed above

Further Description:  
Scope disinfectant or sterilizer:

- C/w cart or built in stand (at working height) capable of storing supplies and disinfectant/sterilant.
- Multiple cycle programming
- two-stage water pre-filtration system
- Fast-fill, high pressure, self-priming liquid chemical germicide transfer pump that helps to minimize cycle time.
- Enhanced sensor package (station lid closure, basin fluid level, basin liquid temperature, endoscope channel flow, reservoir level sensors)
- Fully-automated detergent and alcohol dispensing from large reservoirs
- Fully-automated alcohol rinsing and air drying of endoscope channels
- Air and liquid chemical germicide filtration
- Liquid chemical germicide reservoir with germicide heater
- Easy to read printout detail to relay error and "cycle complete" messages
- Designed for convenient servicing
- Minimum water pressure 40 psi, flow rate 3.3 gal per min.
- Compatible with a variety of liquid chemicals.



Performance Specification

Unit to provide rapid, safe and effective high-level disinfection or sterilization of flexible endoscopes. System must be easy to operate and maintain.

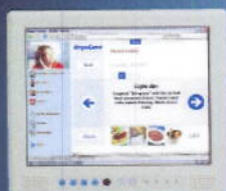

# HiMed COCKPIT

**Earn your benefits with using the Cockpit.**

The Cockpit offers patients wide and comfortable possibilities of entertainment and infotainment, doctors and nursing staff the direct workstation at the patient bed and the hospital the possibility of a better economic efficiency.



SIEMENS



# HiMed – Cockpit 15

Besides various entertainment possibilities like television, radio, connecting DVD-devices or game paddles, the Cockpit also offers the use of the Internet as well as the house specific Intranet. The patients will be able to surf the net, obtain information via patient portal and use already existing applications from bed.

Regarding the medical and care sector, the Cockpit supports the processes actively at the patient bed. With the connection to the hospital-informationsystem it is possible e.g. to watch the patient file at the bed and take the required actions and entries. Hereby, the Cockpit supports the identification of users and the use of Smartcards.

The Cockpit also offers the hospital the possibility of charging the services phone, TV and Internet and with optimizing the processes at the patient bed to improve the cost effectiveness as well as the attractiveness of the house.

## Infotainment

### Telephone

- Patient terminal MediSET\*
- VoIP with Handset\*

### TV

- 98 storage spaces
- PAL Stereo, SECAM, NTSC
- Digital signal handling

### Video on demand

### Videotext

### Radio

- 98 storage spaces
- UHF Stereo

### Internet

### AV-Connector

- Connection to an external Audio- and Video-source

## Processes

### Access to the hospital-information-system

- Terminal functionality for general hospital applications e.g. Citrix
- Secured access with identification via Smart-Card.
- Session-Hopping
- Single-Sign-On

### Electronic patient file

### Patient portal

### Further applications

- e.g. vital data recording, activity recording, menu ordering.

### Integration HiMed

- centralized administration and charging of services

## Technical details

### Display:

- Screen size: 38,4 cm (15")
- Resolution: 1024x768
- Scratch resistant, antireflective screening grid
- Touchscreen\* with ASW

### Speakers

- Stereo, detachable via headset

### Connections:

- LAN / WLAN\*
- Antenna connection 75 Ohm
- Antenna connection via IP
- Headphone plug-in (Stereo)
- 2x PS/2
- 4x USB connection
- AV Chinch (Video sources)
- MediSet
  - Room- bed light
  - Nurse call
- Power supply 24 V

### Norms:

- CE, UL60950, FCC

### Color:

- Front: RAL 9010

### Dimensions:

- 365 x 313 x 57 (W x H x D)

### Accessories:

- Bedside table-, wall-, ceiling-holder-system
- Collet for MediSet
- Collet for keyboard
- Keyboard
- Headset

\* Optional



The information in this product description only refers to general descriptions or performance features which in concrete cases do not always apply in the described form, assumed to have available respective infrastructures or which may have changed due to further product development. The desired performance features are only binding when they were expressly agreed to when the contract was closed.



## EMERGENCY SUPPLY STORAGE CABINETS

These Emergency Supply Cabinets are designed to keep emergency supplies and equipment safe in a convenient, secure area in the event of a disaster. Clearly labeled and easy to unload, these crush-proof cabinets protect your safety equipment investment for many years.

### DOUBLE-DOOR EMERGENCY STORAGE CABINET (EMPP1180)



- ▲ 14 gauge C/R mild steel
- ▲ White powder coat epoxy finish
- ▲ All welded construction for rigidity and strength
- ▲ Door fitted with spring-loaded pin hinge for easy removal
- ▲ Glass key box with extra key
- ▲ 3 shelves giving 10" clearance height
- ▲ Door silk-screened "EMERGENCY SUPPLIES"

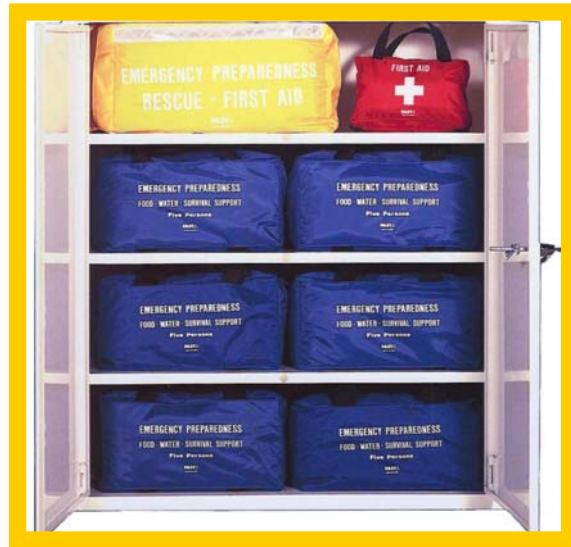

- ▲ Silk-screening of company name and/or logo available
- ▲ Dimensions 48 1/4" H x 42 1/2" W x 23 1/4" D
- ▲ Weight 264 lbs (empty cabinet)
- ▲ Designed to hold emergency supplies (*not included*) for **31-60 persons** when contents are 1 Rescue Kit; 12 Food/Water Survival Kits and 2 Survival First Aid Kits (*see below for description*)

#### RESCUE KIT (EKIT1010)



Rescue equipment for  
1-50 persons

#### FOOD/WATER SURVIVAL KIT (EKIT1020)



Food, water & basic survival  
supplies for 5 persons for  
3 days

#### SURVIVAL FIRST AID KIT (EKIT1030)



Basic survival first aid  
supplies for 1-25  
persons



Area	Rm #	Room Description	Millwork Required	Millwork to Include
<b>3.1.1 RADIATION THERAPY</b>				
<b>Reception, Scheduling and Waiting</b>				
3.1.1	001	Reception/Booking	Y	Desk, Reception Station
3.1.1	002	Patient/Family Waiting	Optional	
3.1.1	003	Coat Closet	Y	Rail
<b>Radiation Therapy Area</b>				
3.1.1	004	Control Work Area -1	Y	Built-in Workstation (Standing Height - No Keyboards)
3.1.1	004	Control Work Area -1	Y	Workstation (Sitting Height)
3.1.1	004	Control Work Area -2	Y	Built-in Workstation (Standing Height - No Keyboards)
3.1.1	004	Control Work Area -2		Workstation (Sitting Height)
		Linac Maze	Optional	
3.1.1	005	Dual Energy Linear Accelerators - 1	Y	
3.1.1	005	Dual Energy Linear Accelerators - 2	Y	
3.1.1	006	not used		
3.1.1	007	Dressing Cubicle, Patient	Y	
3.1.1	007	Dressing Cubicle, Patient, Assisted	Y	
3.1.1	008	Washroom, Patient, Wheelchair Type	Optional	
3.1.1	009	Linen Alcove	Optional	
3.1.1	010	Storage, Equipment	Optional	
3.1.1	011	Washroom, Staff	Optional	
<b>RT Admin Area</b>				
3.1.1	012	Office, Assessment Module Leader	Optional	
3.1.1	012a	Office, Chief Therapist	Optional	
3.1.1	013	Workstation, Clerk/Secretary	Optional	
3.1.1	014	Work Area, Resource Therapists	Optional	
3.1.1	015	Office Equipment Room	Y	
<b>Treatment Planning</b>				
3.1.1	016	Work Area, Physicist assistant	Optional	

Area	Rm #	Room Description	Millwork Required	Millwork to Include
3.1.1	017	Dosimetry Laboratory	Y	Worksurface, custom, to fit 8
3.1.1	018	Staff Washroom	Optional	
<b>Technical Area</b>				
3.1.1	019	Work Area, Electronic Technician	Optional	
3.1.1	020	Electronics Laboratory	Y	
3.1.1	021	Physics Laboratory	Y	
3.1.1	022	Storage, Equipment/Material	Optional	
<b>Simulation Area</b>				
3.1.1	023	Waiting Area, Patients	Optional	
3.1.1	024	Cerrobend Workroom		Workbench, built-in
3.1.1	025	Stretcher Storage Area	Optional	
3.1.1	026	Control Room	Y	Built-in workstation
3.1.1	027	Patient Stretcher Holding - Including Nursing Station	Y	Nursing Station
3.1.1	028	CT Simulation Room	Y	
3.1.1	029	Dressing Cubicle, Patient Assisted	Y	
3.1.1	030	Washroom, Patient, Wheelchair Type	Optional	
3.1.1	031	Soiled Utility Room	Optional	
3.1.1	032	Clean Utility	Optional	
3.1.1	033	Storage Immobilisation shells	Optional	
<b>3.1.2 SYSTEMIC TREATMENT</b>				
<b>Reception/Scheduling</b>				
3.1.2	001	Workstation, Reception/Unit Clerk	Y	Desk, Reception Station
3.1.2	002	Waiting Room, Patient/Family	Optional	
3.1.2	003	Coat Alcove	Y	Rail
3.1.2	004	Stretcher/Wheelchair Alcove	Optional	
<b>Treatment Area</b>				
3.1.2	005	Open Recliner Chair Area - 1	Optional	
3.1.2	005	Open Recliner Chair Area - 2	Optional	
3.1.2	005	Open Recliner Chair Area - 3	Optional	
3.1.2	005	Open Recliner Chair Area - 4	Optional	
3.1.2	005	Open Recliner Chair Area - 5	Optional	
3.1.2	005	Open Recliner Chair Area - 6	Optional	
3.1.2	005	Open Recliner Chair Area - 7	Optional	

Area	Rm #	Room Description	Millwork Required	Millwork to Include
3.1.2	005	Open Recliner Chair Area - 8	Optional	
3.1.2	006	Open Bed Cubicle Area - 1	Optional	
3.1.2	006	Open Bed Cubicle Area - 2	Optional	
3.1.2	007	Washroom, Patient, Wheelchair type	Optional	
3.1.2	008	Linen Alcove	Optional	
3.1.2	009	Negative Pressure Room	Optional	
3.1.2	011	Positive Pressure Ante Room	Optional	
3.1.2	012	Procedure Room	Y	
3.1.2	013	Care Station	Y	Nursing Station
3.1.2	014	Med Prep	Y	Workstation and counter
3.1.2	015	Chart Prep	Y	Workstation and counter
<b>Clinical Support Areas</b>				
3.1.2	016	Office, Clinical Nurse Leader	Optional	
3.1.2	017	Teaching Room	Optional	
3.1.2	018	Emergency Response Cart	Optional	
3.1.2	019	Nourishment Centre	Y	
3.1.2	020	Clean Supply Holding Room	Optional	
3.1.2	021	Soiled Utility Room	Optional	
3.1.2	022	Housekeeping Closet	Optional	
3.1.2	023	Staff Purse Lockers	Optional	
3.1.2	024	Washroom, Staff	Optional	
<b>3.1.3 GENERAL CLINICS</b>				
<b>Reception/Admitting</b>				
3.1.3	001	Cosmetic Counseling	Optional	
3.1.3	002	Stretcher Holding Area - 1	Optional	
3.1.3	003	Storage Alcove, Equipment	Optional	
<b>Clinical Area</b>				
3.1.3	004	Workstation, Unit Clerk - 1	Y	Desk, Reception Station
3.1.3	004	Workstation, Unit Clerk - 2	Y	Desk, Reception Station
3.1.3	005	Health Unit Clerk	Y	Workstation
3.1.3	006	Waiting Area	Optional	
3.1.3	007	Coat Closet -1	Y	Rail

Area	Rm #	Room Description	Millwork Required	Millwork to Include
3.1.3	007	Coat Closet -2	Y	Rail
3.1.3	008	Inter Professional Team Room	Y	
3.1.3	009	Weight Scale Alcove - 1	Optional	
3.1.3	009	Weight Scale Alcove - 2	Optional	
3.1.3	010	Emergency Response Cart	Optional	
3.1.3	011	Telehealth Exam Area - 1	Optional	
3.1.3	011	Telehealth Exam Area - 2	Optional	
3.1.3	012	Exam Room - 1	Optional	
3.1.3	012	Exam Room - 2	Optional	
3.1.3	012	Exam Room - 3	Optional	
3.1.3	012	Exam Room - 4 (Gyne)	Optional	
3.1.3	012	Exam Room - 5	Optional	
3.1.3	012	Exam Room - 6	Optional	
3.1.3	012	Exam Room - 7	Optional	
3.1.3	012	Exam Room - 8	Optional	
3.1.3	013	Exam Room, Stretcher (3)	Y	
3.1.3	014	ENT Exam Room	Y	
3.1.3	014	ENT Exam Room	Y	
3.1.3	017	Not used		
3.1.3	018	Patient Counseling Area - 1	Optional	
3.1.3	018	Patient Counseling Area - 2	Optional	
3.1.3	018	Patient Counseling Area - 2	Optional	
3.1.3	019	Procedure Room	Y	
3.1.3	020	Washroom, Patient, Wheelchair access	Optional	
3.1.3	021	Washroom, Staff	Optional	
3.1.3	022	Scope Cleaning Room	Y	
<b>Shared Support Areas</b>				
3.1.3	023	Office, Clinical Nurse Educator	Optional	
3.1.3	024	Clinical/Conference Room	Optional	
3.1.3	025	Clinical Supervisor	Optional	
3.1.3	026	Pain and Symptom Manager	Optional	
3.1.3	027	Office, Telephone Care Management	Optional	
3.1.3	028	Not used		
3.1.3	029	Chart Prep	Y	Workstation and counter
3.1.3	030	Photocopier Alcove	Y	

Area	Rm #	Room Description	Millwork Required	Millwork to Include
3.1.3	031	Clean supply holding	Optional	
3.1.3	032	Soiled Utility Room	Y	
3.1.3	033	Housekeeping Closet	Optional	
<b>3.1.4 PHARMACY</b>				
	001	Waiting Area (shared with STU)	Optional	
3.1.4	002	Counselling Area	Optional	
3.1.4	003	Oral Rx Dispensary	Y	Sliding shelving / storage draws, countertops, sitting workstation
3.1.4	004	IV Pre-Preparation Area -1	Optional	
3.1.4	005	IV Preparation Area	Y	Worksurface, built-in counter, sliding shelving
3.1.4	006	Ante Room / Storage	Y	Bench, for gowning
3.1.4	007	Decontam Shower	Optional	
3.1.4	008	IV Dispensing	Y	Countertops, shelving, drawers
<b>Support Areas</b>				
3.1.4	009	Office, Pharmacist	Optional	
3.1.4	010	Reference, Work Area	Y	
3.1.4	011	Storage, Drug Kits, Clinical Trials	Y	Lockable cupboards
3.1.4	011	Storage, Drug Kits, Clinical Trials	Optional	Workstation
3.1.4	012	Staff Washroom	Optional	
3.1.4	013	Staff Locker	Optional	
3.1.4	013	Staff Locker	Optional	
3.1.4	014	Receiving area	Y	Workstation
<b>SUBTOTAL 3.1.4</b>				
<b>3.1.5 CLINICAL TRIALS</b>				
3.1.5	001	Workstation, Data Manager	Optional	
3.1.5	002	Work Area, Nurse Coordinator	Optional	
3.1.5	003	Data Coordinators	Optional	
3.1.5	004	Workstation, Unit Clerk	Optional	
3.1.5	005	Storage, Files	Optional	

Area	Rm #	Room Description	Millwork Required	Millwork to Include
3.1.5	006	Monitor Room	Optional	
<b>3.1.6 CANCER REHAB</b>				
3.1.6	001	Waiting Area	Optional	
3.1.6	002	Workstation, Secretary	Optional	
3.1.6	003	Office Work Room/Storage	Optional	
3.1.6	004	Office, Team Leader - 1	Optional	
3.1.6	004	Office, Team Leader - 2	Optional	
3.1.6	005	Office, Social Worker - 1	Optional	
3.1.6	005	Office, Social Worker - 2	Optional	
3.1.6	006	Office, Dietitian	Optional	
3.1.6	007	Office, Psychiatrist - 1	Optional	
3.1.6	007	Office, Psychiatrist - 2	Optional	
3.1.6	008	Counseling Room	Optional	
3.1.6	009	Multi-purpose room	Optional	
3.1.6	010	Storage, Equipment	Optional	
3.1.6	011	Washroom, Patient/Public, Wheelchair	Optional	
<b>3.1.7 PROFESSIONAL OFFICES</b>				
<b>Professional Staff Area</b>				
3.1.7	001	Medical Physics Leader	Optional	
3.1.7	002	Physicist Office - 1	Optional	
3.1.7	002	Physicist Office - 2	Optional	
3.1.7	003	GPO	Optional	
3.1.7	004	Workstation, Program Secretary - 1	Optional	
3.1.7	004	Workstation, Program Secretary - 2	Optional	
3.1.7	005	Medical Secretary - 1	Optional	
3.1.7	005	Medical Secretary - 2	Optional	
3.1.7	006	Office, Professional - 1	Optional	
3.1.7	006	Office, Professional - 2	Optional	
3.1.7	006	Office, Professional - 3	Optional	
3.1.7	006	Office, Professional - 4	Optional	
3.1.7	006	Office, Professional - 5	Optional	
3.1.7	006	Office, Professional - 6	Optional	
3.1.7	007	Washroom, Staff	Optional	
3.1.7	008	Photocopy/Print Room	Y	
<b>3.1.8 ADMINISTRATIVE OFFICES</b>				
3.1.8	000	Waiting, Room	Optional	

Area	Rm #	Room Description	Millwork Required	Millwork to Include
3.1.8	001	Workroom/Storage	Y	Mail slots
3.1.8	002	Office, Director Clinical Operations - 1	Optional	
3.1.8	003	Office, Regional Operations Director	Optional	
3.1.8	004	Workstation, Executive Assistant	Optional	
3.1.8	005	Office, Finance Clerk	Optional	
3.1.8	006	Office, Flex - 1	Optional	
3.1.8	006	Office, Flex - 2	Optional	
3.1.8	007	Workstation, Flex - 1	Optional	
3.1.8	007	Workstation, Flex - 2	Optional	
3.1.8	009	ST Program Secretary	Optional	
3.1.8	010	Housekeeping Room	Optional	
3.1.8	011	Photocopy/Print Room	Y	
3.1.8	012	Coffee Station	Y	
3.1.8	013	Staff Washroom	Optional	
<b>Interprofessional Research Cluster</b>				
3.1.8	014	Workstation - 1	Optional	
3.1.8	014	Workstation - 2	Optional	
3.1.8	014	Workstation - 3	Optional	
3.1.8	015	Office, Biostatistician	Optional	
<b>Conference Facilities</b>				
3.1.8	016	Large Multi-purpose Room	Optional	
3.1.8	017	Seminar Room - 1	Optional	
3.1.8	018	Meeting Room - 1	Optional	
3.1.8	018	Meeting Room - 2	Optional	
<b>3.1.9 HEALTH INFORMATION SERVICES</b>				
3.1.9	001	New Patient Referral - 1	Optional	
3.1.9	001	New Patient Referral - 2	Optional	
3.1.9	002	Booking Clerk	Optional	
3.1.9	003	Processing Area	Y	Worksurface / counter for sorting
3.1.9	004	Chart Storage	Optional	
3.1.9	005	Coordinator's Office	Optional	
3.1.9	006	Chart Receiving	Y	Worksurface / counter for sorting
3.1.9	006	Chart Receiving	Y	Shelving, with sorting slots

Area	Rm #	Room Description	Millwork Required	Millwork to Include
3.1.9	007	Photocopier/Printer Alcove	Y	
3.1.9	008	HRA - Release of Information	Optional	
3.1.9	009	(HRAs) Data Quality	Optional	
<b>3.1.10 ONCOLOGY POPULATION</b>				
<b>Genetic Secretary Cancer Program</b>				
3.1.10	001	Office for Genetics Counsellor	Optional	
3.1.10	002	Workstation, Support Staff	Optional	
3.1.10	003	Counselling Room	Optional	
<b>Surveillance &amp; Outcomes Support</b>				
3.1.10	004	Office for Surveillance Coordinator	Optional	
<b>SUBTOTAL 3.1.10</b>				
<b>3.1.11 PREVENTION</b>				
3.1.11	001	Office, Director	Optional	
3.1.11	002	Workstation (assistant)	Optional	
3.1.11	002	Workstations (CPC)	Optional	
3.1.11	002	Workstations (student) - 1	Optional	
3.1.11	002	Workstations (student) - 2	Optional	
3.1.11	003	Storage (active inventory)	Y	Lockable cupboards
<b>SUBTOTAL 3.1.11</b>				
<b>3.1.12 STAFF FACILITIES</b>				
3.1.12	001	Staff Break Room	Y	
3.1.12	002	Locker/Change Room, Female	Y	
3.1.12	003	Washroom, Female	Optional	
3.1.12	004	Locker/Change Room, Male	Y	
3.1.12	005	Washroom, Male	Optional	
<b>SUBTOTAL 3.1.12</b>				
<b>3.1.13 VOLUNTEER SERVICES</b>				
3.1.13	001	Volunteer Lounge	Y	
3.1.13	002	Washroom	Optional	
3.1.13	003	Office, Volunteer Services	Optional	
<b>SUBTOTAL 3.1.13</b>				
<b>3.1.14 BCCA FOUNDATION</b>				
3.1.14	001	Coordinator Office	Optional	
3.1.14	002	Workstation	Optional	
3.1.14	003	Reception/Waiting Area		Workstation, reception
3.1.14	004	Storage - Media & literature	Optional	



Area	Rm #	Room Description	Millwork Required	Millwork to Include
3.1.14	005	Donor Wall	Y	
3.1.14	006	Printer/Photocopier Alcove	Y	
<b>3.1.15 Public Space and Building Infrastructure</b>				
<b>Public Spaces</b>				
3.1.15	001	Main reception / Information	Y	Reception station worksurface
3.1.15	002	Public Waiting	Optional	
3.1.15	003	Vending Area	Optional	
3.1.15	004	Public Washroom (Female)	Optional	
3.1.15	005	Public Washroom (Male)	Optional	
3.1.15	006	Housekeeping Room	Optional	
3.1.15	007	Emergency Supply Cabinet Alcove	Optional	
3.1.15	008	Spiritual Care	Optional	
<b>IT Requirements</b>				
3.1.15	009	Network Service Provider Access Room	Optional	
3.1.15	010	Server / Core Network	Optional	
3.1.15	011	IMIT Workroom	Y	Millwork counter with locking cabinets underneath
3.1.15	011a	IMIT Storage Room	Y	Millwork counter with upper shelves and lower cabinets
3.1.15	012	HVAC / Power Services	Optional	
3.1.15	013	Edge Communication Closet	Optional	
<b>Resource Centre</b>				
3.1.15	013	Public Use Computer Workstation	Y	Built-in shelving system
3.1.15	014	Literature Storage	Y	Built-in shelving system